TWENTY PAGES—SECTION ONE

The Canyon News

Fifty-fifth Year | Canyon, Texas, | Thursday, May 4, 1950 | Number 9

Eleven Candidates Battle For Seat in Congress on Saturday

Saturday will be the day on which voters of the 18th Congressional District will elect a congressman for the balance of the year. The only thing that might interfere with the absolute election of a Congressman is the very, very remote chance for a tie vote between the two leaders. The top candidate in this race of 11 candidates will win the right to represent the district on Congress for the balance of the year.

The top candidate must go into the Democratic primary in July in order to be elected for the first full term. That is, of course, if the top candidate is a Democrat. If the lone Republican is the top candidate Saturday he will defend himself against the Democratic choice of either the July or August primary in the November election.

There seems to be little concrete sentiment for any of the candidates in Randall county. Interest has been shown in the candidacy of several of those seeking to succeed Eugene Worley, and the vote may be split pretty evenly among six or seven candidates.

The following is the list of candidates as their names will appear on the ballots of Randall county:

Ben Guill of Gray county, Pampa business man and lone Republican in the race drew top place. He is an ex-student of West Texas State.

Altavene Clark, of Potter county, 17 years connected with the offices of Marvin Jones and Eugene Worley in Washington and now executive officer of the Agricultural Committee.

LeRoy (Pete) LaMaster of Ochiltree county, a farmer and business man of Perryton, who has the solid backing of a large group of farmers.

J. Blake Timmons of Potter county State Representative of this District, who has the endorsement of the labor groups of the district. He is an exstudent of West Texas State and law graduate of the University of Texas.

Walter Rogers of Gray county, who served for two years as District Attorney and is being enthusiastically supported by a large group of friends and neighbors. He is the father of six children.

W. T. Pickel of Hutchinson county, one of the late comers in the campaign. He is appealing to labor voters and has a good reputation among Borger business men.

Talma Smith of Donley county, who has served for 37 years in various capacities in Washington. He was secretary to Marvin Jones during the early part of his tenure of office.

Ronald Davis of Childress county, who is another exstudent of West Texas State, and star Buffalo athlete of the 1933-36 period. He has long been affiliated with the vocational agriculture training program.

Woodrow Montgomery of Potter county, the last to enter the Congressional race. He is a musician and has put on a number of programs over the district.

H. J. Bice of Potter county, who has a farm insecticide business. He is opposed to the Truman administration and wants to make a house cleaning in Washington of various bureaus.

E. T. Burk of Potter county, a former business man of Amarillo, who has probably made a more thorough campaign and carried more newspaper advertising than any of the candidates. He is termed the "old folks' candidate," as he is 74 years of age.

All qualified voters are urged to go to the polls and make their selection of their representative in Congress.

Morris Deen Is Killed in Auto Crash Thursday

Morris Ervin Deen, 18 year old son of Mr. and Mrs. M. J. Deen, was killed in an automobile accident about 5 o'clock Friday afternoon on a country road 2 miles north and 1½ miles west of Canyon.

Deen was the only passenger in a car driven by John N. Freeman, 16, of Tahoka. The car apparently hit gravel or a rough spot in the road, went out of control and turned over several times.

Highway patrolmen who investigated the crash said Deen was thrown from the car. He was dead on arrival at Neblett Hospital.

Freeman, driver of the car, suffered minor injuries, but was not hospitalized. A Griggs-Warren ambulance went to the scene.

Deen, an employee of Lindsey Sand and Gravel Company, had lived here for about three years. He was born June 19, at Merkel, Texas, and was a member of the Baptist Church at Tahoka.

He is survived by his parents, seven brothers, and three sisters. The brothers are Clayton and Truman Freeman, both of Canyon, Tate Freeman, Amarillo, Bob Deen, Merkel, Bruce and Harvel Deen, Trent, Texas; and Jessie Deen, who lives in Oregon. The sisters are Mrs. Lassie Ashford, Amarillo, Mrs. Opal Hass, Merkel, and Mrs. Ethel Light, California. His grandmother, Mrs. Sarah Grantham of Tennessee, also survives.

The funeral services were held Sunday at 2 o'clock at the First Baptist Church, conducted by the pastor, Dr. Roy L. Johnson.

Interment was in Dreamland Cemetery under the direction of the Griggs-Warren Funeral Home.

Canyon Women Attend Meeting In Memphis

Canyon was well represented at the Texas Federated Women's Club Convention at Memphis last week.

Those who attended the meeting from Canyon were Mrs. Lee Foster, State Music Chairman, Mrs. J. A. Hill, life member of the Seventh District Board, Mrs. J. P. Cornette, president of the local Woman's Book Club, Mrs. Frank Morgan, treasurer of the Woman's Book Club, Mrs. Herschel Coffee, president of Sue Hite Club, and Mrs. Burney Slack, Mrs. Glenn Truax, Mrs. Charles Wilson, and Mrs. M. D. Shepherd, all of the Sue Hite Club.

Mrs. Truax, Mrs. Wilson and Mrs. Shepherd were on the Fine Arts program at the convention. They sang several selections, accompanied by Mrs. Coffee.

Edna Schramm Crist Exhibits Painting Santa Fe Exhibit

A former resident of Canyon, Edna Schramm Crist, sister of Misses Belle and Olive Schramm, had one of the outstanding paintings exhibited recently at the State Art Museum in Santa Fe, New Mexico.

The exhibit was by members of the Women's Club Art class under the direction of artist Ted Schuyler.

One of the art critics said about Mrs. Crist's painting: "An outstanding painting with an emotional appeal is one entitled "Waiting" by Edna Crist. It is a still life with articles collected from her son's room — his boyhood treasures—straw hat, gun, boots, Navajo rug, etc."

Mrs. Crist's son is with an oil company in Arabia and the painting will be in his room to greet him when he returns.

Mrs. Mullins Announces Sale of La Duchess

Mrs. Ethel Mullins, who has owned and operated the La Duchess Shoppe here at 2313 4th Avenue for the past two years, has announced the sale of the shop to Mrs. George Hand, who has recently moved back to Canyon from Taos, New Mexico where she was manager of the Town and Country Shop there. Assisting Mrs. Hand will be her mother, Mrs. V. K. McCaskill.

Mrs. Hand and Mrs. McCaskill have announced that they will handle merchandise for the more mature women, as well as a complete stock of junior sizes.

Mr. and Mrs. Leonard Winters attended church in Amarillo Sunday, and had dinner in the home of Mr. and Mrs. Flynn Winters.

McDonald's Offer a Sale.

Seven to Represent Canyon at Chicago Convention

Seven members of the First Baptist Church in Canyon have been elected messengers to the annual meeting of the Southern Baptist Convention, meeting in Chicago May 8-12. They are Pastor and Mrs. Roy L. Johnson, Mrs. R. C. Henry, Mrs. Burney Slack, Mrs. Lorenzo Wirt, Mrs. Lon Fanning and Mrs. T. H. Knighton. They will leave by car and train on Thursday and Saturday of this week, and will attend sessions of the Woman's Missionary Union of the Southern Baptist Convention, and the Brotherhood meeting, both of which precede the formal sessions of the Convention which open on Tuesday night.

The Convention this year is meeting farther North than ever before, but because of the adequacy of hotel accommodations and the urgent invitation of Illinois Baptists who have been constituent parts of the Southern Convention for nearly forty years, the Convention last year voted to accept the invitation. Another precedent will be broken in 1951 when the Convention is scheduled to go to San Francisco, center of a new and thriving portion of the Baptist work in the United States.

The Canyon group of messengers will return early the week of May 14th, according to report of Pastor Roy L. Johnson.

Park Grows As Popular Place Panhandle Folks

Registration at the Palo Duro State Park last week amounted to 3,747, stated John McCarty Monday. Continued open weather is largely responsible for the increased attendance at the Park.

The Treasure Hunt continues to bring many regular coin hunters in all sections of the Park area. Lucky coins are being turned in every day.

Boy Scouts from the Adobe Walls area numbering 210 over the weekend. The boys were so impressed with the beauty of the Park that the group will return this fall. A number of high school classes are coming to the Park as the school term comes to an end.

The James Film Company of Houston has moved in to take a number of pictures which will be used by the Texas Gulf Sulphur Company in the advertising of this big firm.

Second Family of Displaced Persons To Arrive Soon

John T. McGehee has received a letter from the Church World Service concerning Mr. and Mrs. Lajes Hegedus. "We are pleased to inform you that the above named displaced persons have moved to the port in Europe from which they will be sailing shortly. When we receive their actual sailing date, we will inform you. In the meantime, we are preparing for their reception in this country.

"Church World Service is not provided with funds from any source for inland transportation and reception expenses and in accordance with our understanding with you, we must now ask for a prepayment of the charges involved."

The letter goes on to itemize the expenses and to promise a refund if the payment is in excess of the cost. The railroad ticket reads to Amarillo, and arrangements will be made to meet them and bring them to Canyon, where Mrs. Richard Gidden will be their hostess until Mr. McGehee can come from Wayside.

Mr. and Mrs. McGehee plan to have Mr. and Mrs. Hegedus in their home until the furnishing of their house is completed through a shopping excursion. Both Mr. Iajos Hegedus and his wife, Mrs. Ruth Hegedus, speak English.

The letter concludes: "We appreciate your interest in the Displaced Persons Program, and realize that in many cases there have been long unavoidable delays. However, we are confident of arrival in the United States within a few weeks."

Speed Limits To Be Enforced By Day Patrolman

The new City Commission is taking steps to stop the reckless driving which is going on in Canyon and a day patrolman will be put on duty in the near future to help enforce the city speed limits, which are 12 miles per hour in school zones and 25 miles per hour otherwise.

Miss Mayme Shaver has left on a vacation to Fort Worth and Knox City. She will be gone ten days.

Land Owners To Vote on a Soil District

Land owners of Randall county will vote next Saturday on the proposal to form a Soil Conservation District in the county.

While this is the same date as set for the congressional election, these elections will be taken separate and apart from each other and will be conducted by separate sets of election judges.

Four voting boxes will be open for the land owners of the county and their wives, both of whom will get a vote in the election. The government recognizes four acres as a farm, and therefore all owners of such tracts of land are eligible to vote. There are about 820 "farms" in Randall county.

One public meeting was held Monday night on the proposal. Talks were made by representatives of counties where districts were formed some time ago. Questions were asked by farmers who were interested in the district.

County Agent H. E. Shahan urges that all land owners and their wives go to the polls and vote Saturday on the Soil Conservation District question. "I have taken no active part in this campaign, either for or against the proposed district. I am greatly interested in seeing a large vote cast by the qualified land owners," stated Mr. Shahan.

Opposition has developed to the proposed district among land owners since the proposal was defeated by the land owners of Potter county recently. Post cards have been mailed urging a vote against the proposal.

The vote in Canyon Saturday will be at the county agent's office, conducted by C. V. Conatser.

At Umbarger Leonard Batenhorst will hold the election.

The election at Ralph will be in charge of Glenn W. Dowlen.

H. W. Burrus will conduct the vote at Hollywood.

Land owners will vote in the precinct in which they reside, and not in the precinct where their land is located.

Lions Club Elects Yearly Officers Starting July 1st

The Canyon Lions Club met last Wednesday, April 26th, in a regular meeting and elected the following new officers who will take office in July:

President, J. B. Hickman.
First Vice-Pres., Emmitt Smith.
Second Vice-Pres., William Sternenberg.
Third Vive-Pres., Sidney Burgess.
Lion Tamer, W. E. Miller.
Tailtwister, J. E. Flynn.
Directors, Albert Byars and Clay Cooper.

Green Bugs Not Damaged Alfalfa This Section County

Green bugs are working on the alfalfa in irrigated sections, according to reports received here. Since the wheat has been largely taken by the bugs, they have turned to the irrigated alfalfa.

M. H. Rockwell states that a few green bugs showed up in his alfalfa but have done no damage. He brought in one stalk which has a foot 18 inches long and a top equally as long.

Hospital News

Mrs. H. F. Ratjen, medical
Mrs. Tom Dewey, medical.
Gary Dooley, tonsillectomy
Mrs. Anton Beckman, medical
Mrs. Gussie Barnett, medical
John Parker, surgical.

STUDENTS
Joe Page, medical
Grady Allen, medical
Paul Bowie, medical.

MUSIC RECITAL

Miss Marjorie Frost will be presented in recital on Sunday, May 7, in the college auditorium at 3:30 o'clock in the afternoon. She will be accompanied by Mrs. Herman Demus. The public is invited to attend.

Charles W. Sawyer, Secretary of Commerce: "No man is brilliant enough to fix a point in unemployment which is 'critical.'"

James Inman, from Lamar, Colorado spent the week-end in the home of his parents, Mr. and Mrs. C. O. Elkins.

Get your Strawberry plants now. Stevens Floral.

Colorful Bands Marched in Band Festival Here

Approximately sixty bands were here last Wednesday, Thursday and Friday, for the Interscholastic League Band Festival of Region I which was held at West Texas State College.

One of the most colorful marching shows ever to be seen in this part of the country was witnessed by a capacity crowd on Wednesday afternoon. Thursday and Friday nights. Bands were judged on Required Movements, Playing, Alignment, Inspection, Special Formations and General Effect.

The field demonstrations were only a part of the band festival, as each band in the festival appeared before judges in concert playing and in sight reading.

The band festival was one of the largest ever witnessed in this area, and the crowds who witnessed the marching were intrigued with the color, snappy marching and intricate maneuvering shown by all the bands participating in the festival.

Census Shock Coming to Over Enthused Group

Prepare for the 10-year shock!

While the census enumerators are not able to give out official figures on the census now being closed, the knowing look on their faces tells the story!

Citizens of Canyon who have been talking and dreaming about 5,000 people in Canyon are almost certain to be disappointed—if they really believe that their guesses were correct.

It is stated with more or less authority that Amarillo was unable to dig up more than 80,000 folks, while they have been claiming 100,000 for the 10 year period count.

If Amarillo drops to that figure, it is almost certain that Canyon may not show more than 4,000 or 4,250 persons in the count.

What's the use of guessing, or worrying about the results? If Canyon does not have 5,000 folks, no one will be hurt by the deficit. The only ones who will suffer are those who have been making too wild guesses; and wild guesses have never hurt any one in particular.

So that's that.

Music Arts Club To Sponsor Six-Piano Concert, May 15

On Monday, May 15, the Music Arts Club is sponsoring a six-piano concert in the auditorium of West Texas State College. The public is invited to this program, which will begin at 8:00.

Pianists making up the ensemble are: Mrs. Newton Harrell, Miss June Wimberley, Mrs. H. R. Fulton, Jr., Mrs. Glenn Dowlen, Mrs. Joseph Findley, and Mrs. Herschel Coffee. The five numbers they are to play include work by Debussy, Grieg, Saint-Saens, Rachmaninoff, and von Weber.

Also on the program will be duo-piano performances by Miss Matilda Gaume and Mrs. Ples Harper. They will play a sonata and some shorter works for two pianos.

Mrs. H. R. Fulton, Jr., will complete the program as planned, with songs.

Capt. Prichard's Crew Set Record In Hours Aloft

Records for monthly flying hour competition in the 7th Bomb Group were shattered last Thursday when Capt. Art H. Prichard, son of Mr. and Mrs. Hud Prichard of Canyon, and his B-36 crew landed at Carswell Air Base in Ft. Worth from a mission that brought their total to 160 hours aloft in 28 days.

The previous record, 109 hours, 40 minutes, was set during March 1949 for Capt. Wesley L. Pendegraft and his crew.

Capt. and Mrs. Prichard and family recently visited in Canyon during the Easter holidays.

Happy Painter Held Under Charge of Murder Wood Case

A charge was filed here Tuesday against Fred Steve Newberry of Happy, driver of the car in which John Irvin Wood was killed early Tuesday morning.

The case will be investigated by the grand jury when it next meets.

Get your Strawberry plants now. Stevens Floral.

Council of Church Women Meets May 5 Christian Church

Church women of Canyon are urged to share in the May Fellowship Day of the Council of Church Women on Friday, May 5 at the Christian Church. The day will begin at 10:30 with a meeting during which there will be song and prayer and a message of particular interest to local church women. The morning meeting will conclude with a review of the recent book "The Door in the Wall," by Marguerite de Angeli. Mrs. Joseph Findley, who will review the book, states that it is based on a quotation from the Book of Revelation 111-8: "I know Thy works: Behold I have set before Thee an open door and no man shall shut it:

"For Thou hast a little strength and hast not denied my Name."

At noon there will be a covered dish luncheon in basement of the Christian Church, to which all church women are invited. At the afternoon meeting, beginning at 1:00 o'clock, Mr. Truitt Smith, of the Baptist Bible Chair will talk on some phases of his research in archaeology.

Engineer Consults on Water - Sewer System of City

Harvey W. Schmidt, consulting engineer who is working on the city water and sewer system, will make recommendations to the city commission as to steps for them to take in the near future.

The next meeting of the commission will be on the evening of May 8th at 7:30.

Stork Specials

Mr. and Mrs. Ben Cummings are the parents of a baby boy, born on April 26.

A girl was born on April 29, to Mr. and Mrs. W. H. Nelson.

It's a girl for Mr. and Mrs. A. C. Lee. She was born on May 1 at Neblett Hospital.

MARRIAGE LICENSE

Dorothy Mae Gafford to John Bell, Jr., May 1.

Delos Dean Pugh to Dorothy Jeannine Brown, April 29.

Leonard W. Boehning to Verna Cummings, April 28.

Mrs. Lucile Cooper Dibbern visited Pearl Black in Glendale, California, last week.

Mr. and Mrs. R. D. Lowry spent the week end in Darrouzette and drove home a new Ford.

Annie Davis of Seminole, visited in the home of her sister, Mrs. Elzie Price, Friday and Saturday.

Thomas Watson to Become Minister Calvary Chapel

Thomas L. Watson of Portales, New Mexico, has been called by First Baptist Church to become pastor of the Calvary Baptist Chapel, located at 601 Fourth Avenue, and will assume his duties immediately.

Mr. Watson is a young man and has been in college at Eastern New Mexico University where he is classified as a junior. He will come to Canyon on week-ends until June, at which time he will move here and devote his full time to his duties at the Chapel. A Vacation Bible School for boys and girls 4 to 16 will be held there from June 5 to 16, meeting for three hours each afternoon. A splendid faculty is being enlisted from local workers which Mr. Watson will direct.

Services began at this new chapel the first of April, and new members have been reported each Sunday in Sunday School which meets at 9:45. A Training Union program is presented each Sunday at 7:00, and Mr. Watson will preach at 8:00. Friends of all denominations are invited to hear and help this young preacher.

Water District Is Proposed by State Agency

The High Plains Water Conservation Association is sponsoring a campaign to familiarize land owners with the provisions of the underground water conservation law and facilitate the organization of a district.

Many land owners are in favor of organizing a water conservation district for either Randall county alone, or Randall county and that part of Potter county west of Amarillo.

The formation of a water conservation district would not interfere with any other district or subdivision such as the Wind Erosion Control District which was set up in 1937 or the proposed soil conservation district which will be voted on Saturday.

The employees and control board of the water Conservation District would be separate and apart from any other State or Federal agency in the county.

The purpose of the Water Conservation District is to work out local control rules for conservation of underground water and to protect the future supply of water for irrigation.

Fourteen counties, including Randall county, are members of the High Plains Water Conservation and Users Association.

W. O. Fortenberry of Monroe, Texas is President and Chas. Schuler of Petersburg is Secretary-Treasurer.

School Officials Met Commissioner of Education Edgar

A group of local school officials were in Amarillo Saturday to meet Dr. J. W. Edgar of Austin, the new Commissioner of Education in Texas. Included in the group were Supt. E. A. Wooten, Dr. R. A. Neblett, chairman of the Board of Trustees, W. R. Crow, J. E. Miller, high school principal, and Harry Garrison, class room teacher.

City of Hereford Draws 3 Damage Suits for $97,000

Three damage suits have been filed against the city of Hereford because of the location of the new sewer disposal plant east of Hereford.

All of the suits have been filed since February 23 and will be tried in District Court.

Mr. and Mrs. Joe Cox and his mother and father, Mr. and Mrs. G. R. Cox, left last Thursday morning for Sherman and Gainesville and were gone five days.

Arthur Hayes Sulzberger, publisher, New York Times: "Television is not a substitute for good music and the prompt dissemination of news by radio."

Cornerstone of College Chapel In About Month

Laying of the corner stone for the new chapel building on West Texas State College campus will occur in about a month, stated Dr. J. A. Hill, president emeritus of the college, Saturday. The chapel is noted as the last "work of love" of Dr. Hill for the institution which he had served for 38 years before retiring as a member of the faculty.

The corner stone will contain a list of 608 names of donors who have made the erection of the chapel possible.

The amount of money given by the 608 persons and firms totals $45,733.20.

It is appropriate that the altar area in the chapel is dedicated to the memory of the late Dr. R. B. Cousins, first president of the college. More than 50 different memorials are scattered throughout the building.

A goal of $50,000 was set by Dr. Hill when he started raising money for the chapel. When this amount was not reached, substitutions in the construction became necessary. The building will have a shingle roof, instead of tile roof, which is the greatest sacrifice of cost made on the structure. The chapel will be complete when it is accepted and dedicated.

Local Girl Honored By Election State Post in Organization

At the annual Spring Conference of Texas Baptist Students in Austin on April 28-29, a local girl, Ann Crawford, was honored by being elected to the statewide executive council of that group. Her new office is that of Publicity Chairman for the Baptist Student Union of Texas.

Ann, the daughter of Mr. and Mrs. L. H. Crawford of Canyon, is a senior in West Texas State College. She has been an officer in that school's Baptist Student Union for the past two years, having served as president of the organization this year. Ann is the second West Texas State College student ever to be elected to a statewide BSU council position, Beulah Hammond having held her identical position in the school year of 1945-46.

Fifteen students from the local college attended the Austin meeting.

John I. Woods Fatally Injured In Car Accident

John Irvin Woods, 50 years old, of 1217 N. Grand in Amarillo, died instantly in a car accident Tuesday morning about 11 o'clock. The accident occurred about two miles north of Happy.

Mr. Woods was employed on the elevator construction job at Happy. He is survived by his wife and several children.

Three Indictments Are Returned by The Grand Jury

The grand jury was in session Thursday and returned three indictments.

Arrest has been made only in one case, that of Garvin D. Holt, charged with drunken driving.

The grand jury recessed subject to call of Judge Henry S. Bishop.

BACK FROM GERMANY

Mr. and Mrs. T. E. Allen arrived in Canyon Tuesday to visit with her mother Mrs. C. O. Cooper, their son Max, Mr. and Mrs. Clay Cooper, Mr. and Mrs. Neil Cooper, and Mr. and Mrs. Ernest Johnson. Mr. and Mrs. Allen have just returned from Wetzlar, Germany, where they have spent the past year. They also traveled in France, Italy, Switzerland, and other European countries during their stay in Europe.

Mr. and Mrs. W. P. Caraway of Hereford spent last week with Virginia and Eddie Leake.

McDonald's Offer a Sale.

EDITORIAL COMMENTS

Vote Saturday to Express Your Opinion in Race for Congress

The only way you can help in the election of a Congressman from the 18th Congressional District is by going to the polls and making a choice next Saturday, May 6th.

Don't stay at home, and then put in the balance of the year aching as to the poor choice the voters made at the polls. Your choice is the only thing that really counts in this election. You cannot make a choice by staying at home.

The candidates have been wearing themselves out trying to get up some interest among the voters.

They are very frank in expressing disappointment in the reception that they have received in public gatherings. Only one candidate has attempted to make a speech in Canyon, and he was disappointed both in the size of the crowd, and the passive interest on the part of the voters.

Whoever is selected next Saturday will have a tough job ahead. If one of the 10 Democrats is the favorite and manages to get the largest number of votes cast, he will have to go into the July primary at once, and probably be forced to defend himself in that primary. It is altogether likely that this primary would only lead to the second primary in August.

Should the Republican candidate be the top man, he will have to defend himself in November, with at least five of the Democrats battling in July and August for the right to meet this Republican in November.

You see from this that the life of a candidate is not a bed of roses.

The least you can do is go to the polls on May 6th, and express your preference. Certainly among the 10 Democrats and the one Republican seeking the favor of the voters you will find one of them who will meet your specification of a high type candidate.

Go to the polls and vote Saturday.

Herbert Hoover Comes Up With a New Idea Regarding Russia

Herbert Hoover is the best posted and the most patriotic citizen of the world today. His words of wisdom are heeded by millions of people. When he speaks it is after deliberate consideration of the subject at hand. In other words, Herbert Hoover is not given to spouting off without due consideration of the question before the people.

The former president comes up with a suggestion which is vital to all Americans. He proposes that Russia and all her friends be kicked out of the United Nations organization, and that the friendly nations proceed to organize a union that is really a union. Hoover takes the position that we are allowing Russia, with the largest embassies in this nation, to send top Reds here, and under their diplomatic immunity, they wander at large, gathering information which may be used by Moscow.

We did the same silly thing during the war. Russians inspected our industries, but Americans were denied to rights to even inspect the military powers of the Reds. Stalin out-traded us upon every hand and upon every occasion.

Of course the results of kicking Russia out of the UN organization might be more drastic than we anticipated, but the Russian treatment of our citizens and officials in that land could not be more drastic than it is at the present time.

Hoover has something worthy of serious consideration.

Soil Conservation District to Be Settled by Landowners

Land owners in Randall county will vote next Saturday upon the question of forming a district for Soil Conservation in Randall county. All land owners and their wives are eligible to vote. A farm is designated as a four acre tract of land.

We have heard a considerable amount of discussion, both for and against the establishment of such a district. Just what the judgment of the voters will be is hard to say. One thing is sure and certain, unless the landowners take the time to go to the polls, most anything will happen. We are told that there is a strong organized effort to carry this election; led by persons who will be appointed to jobs.

An agent of Soil Conservation visited *The News* recently and said that the legislature had appropriated a huge sum of money, and that if the land owners of Randall county did not get their share of this money they alone would be to blame. We are not impressed by such an argument. We found out 40 years ago that money appropriated had to come from the pockets of the people; and that money did not grow on trees.

The fact that the Soil Conservation program is going on so smoothly in Randall county, without state and federal aid; and the fact that the present plan is opposed by so many land owners throughout the state is raising a question in the minds of the people regarding the necessity of a district for the county.

Study the question thoroughly, and then go to vote Saturday.

Another State Agency Bobs Up; State Wants Water District

Another state agency has bobbed up, urging that Randall county citizens organize a water district in the county.

So far we do not know what it is all about, but we are inclined to believe that the state is getting loaded down with districts and agencies which will cost a lot of money and will render no benefits.

What we need in Randall county is a whale of a big rain, and no state or district agency is likely to bring us water through any other method.

Citizen Opposes Plan to Use Guns on Stray Dogs, Chickens

A citizen takes issue with *The News* in its statement that stray dogs and chickens should be shot in order to clean up the town.

The issue is not against ridding the town of these pets, but the method suggested. The citizen states that the use of guns in the community is a hazard; a real danger to life and property.

We hasten to agree, but we take it for granted that those who use guns within the corporate limits would be mature persons who would use care in killing off the stray pests.

If you shoot, please, please be sure that you are not pointing your gun in the direction of any person or any home. Lots of folks get killed or seriously injured every year by the careless use of firearms.

Dallas News Publishes Strong Blast Against Financial Fittness

As most readers realize from reading this page that the thoughts expressed hereon are those of the publisher. We have refrained from using material from other newspapers.

However, we believe *The Dallas News* published an editorial which should be read by all thoughtful persons. Its reproduction is not intended as just another gripe at the President of the United States. All of us have plenty to gripe about, and therefore we should take a sound attitude in promoting any differences of opinions.

The editorial follows:

At the head of the Government of the United States is a man who failed in the only business enterprise he conducted. This is no reflection on the personal integrity of Harry Truman, as many another man has taken bankruptcy in business failure. But the fact remains that, with one failure and no business success, he has yet to prove his ability to conduct any enterprise. His conduct of the important business of the United States has been on exactly the principle which brought him mercantile failure—over extension of credit, more expense than income. In private business this takes you speedily into the bankruptcy court. In national business, it takes you eventually into ruin.

Were Congress itself composed of men who knew how to operate business successfully, presidential ineptitude would be of less concern. Congress itself would stop prejudicial policies cold. But Congress numbers few men who have not made politics their career. Of those who do not fall in that category, most have been successful in the professions rather than in enterprise.

It would be interesting to know how many top men in the executive department and agencies which deal primarily with business and where understanding of business should be a prime requisite have ever conducted a business successfully. This would include the Departments of Commerce, Labor and the Treasury, the RFC, the Interstate Commerce Commission, the National Labor Relations Board, the Communications Commission, to name a few.

The welfare of the nation, its ability to remain solvent, maximum employment of the American workers, all depend on the successful working of American business. Dependent on it in addition to the government are the professions whose contributions, however useful, is not itself the production and exchange of goods but of services.

That in the public interest business enterprise should be regulated against human rapacity and injustice has been demonstrated in experience. But experience has shown, too, that the pendulum can swing too far the other way and that unjust regulation can become expropriation. Aesop put it as killing the goose that lays the golden egg. Still worse, we tend to kill the goose that lays any egg.

Doubtless there is in present regulation of business by taxation and restrictive direction a minimum of willful effort to destroy. But to the business facing destruction, it matters little whether government bears ill-will or is simply ignorant.

You would not ask a jury of the insane to pass on sanity. But we think nothing of trusting regulation that may make or break industry to men and women who have never understood the basic principles of conducting enterprise successfully.

Advertisers who sell many articles of different grades at the same price, have no idea that the quality and price of advertising space varies.

Almost any man in Canyon can explain why he has failed to make a million dollars and the explanation will include no fault of his own.

Reports of flying saucers have died down recently, whether due to less imagination on the part of observers or more caution on the part of the saucers we say ont.

The Canyon News doesn't try to be the smartest paper in the world; all that it hopes to do is to convince the people of Canyon that it is well worth its subscription price each year.

It won't do any harm to plan an extensive vacation trip. If you find out later that you can't make it, there's no harm done.

We don't expect people to agree with what *The Canyon News* says all the time—that would be expecting too much.

Not all the teams in the big leagues are playing like championship baseball should be played and is played on some sandlots.

Men who talk about the foolish clothes that women wear will soon be sweltering in foolish clothes that men insist on wearing.

In 1840 the national debt amounted to 21 cents per capita, but is there anybody who wants to go back to 1840, low debt and everything?

Hard work makes almost any job easy; backing off and delaying the job makes any undertaking impossible.

The cold war gets warmer as the Russians shoot down unarmed American plane; wars have begun on less.

Then there are those who believe that all courts of the land declare nothing but the law, as it has been prescribed.

The solution to most problems will be overheard if you listen to the next three men that you observe in conversation.

Self-determination of peoples is a principle espoused by the United States in relation to other peoples of the world.

Whenever an individual expects the world to conform to his or her ideas, that individual is doomed to disappointment.

The trouble with some people is that they try to understand too much about religion and can't take anything on faith.

The Communists in China will probably find Chinese customs a tougher enemy than the Nationalists now on Formosa.

The call of duty, it seems, coincides with the highest salary available.

We have yet to meet a man who cannot explain how to make a fortune.

ALMANAC

Love and a sneeze cannot be hid

APRIL

30—Washington inaugurated as first President of U. S.

SONG OF THE MONTH

"TAKE ME OUT TO THE BALL GAME"

MAY

1—May day; Child Health day

2—Berlin captured by Allied armies, 1945.

3—Columbus discovers Jamaica, 1494.

4—Rhode Island Independence day

5—Arbor day

6—Kentucky Derby day.

WHO Knows

1. Name the largest island.
2. What is a monsoon?
3. What is the difference between a copyright and a patent?
4. Which is closer to Tokyo, Seattle, Wash., or Sydney, Australia?
6. Where would you find the "weather factory" of the world?
7. Canada, Alaska and Mexico. the longest coastlines in the Western Hemisphere.
8. What do aviators mean by "zero-zero" weather?
9. What river has the largest flow of water?
10. What English poet "saw the heavens fill with commerce?

(See "The Answers" on Page 7)

The Canyon News

Founded by Mrs. R. W. Morgan in 1896
Published by Clyde W. Warwick since August 1, 1910.

Clyde W. Warwick and Arthur C. Haley, Jr., owners.

Subscription $1.50 per year in Randall County; $2.00 per year in outside territory. Payable strictly in advance.

Entered at the Postoffice in Canyon, Texas, as second class matter. Published weekly at office, 1513 Fourth Avenue, Canyon, Texas.

Member of National Editorial Association and Texas Press Association.

Judged as the Outstanding Weekly Newspaper in Texas in 1942.
Placed as an Outstanding Weekly Newspaper in "Editing The Day's News"

NEWSPAPER TEXAS PRESS ASSOCIATION 1949 PRIZE WINNER CONTESTS

MEMBER OF PANHANDLE PRESS ASSOCIATION

ALTAVENE CLARK

Where Are We Headed?

Some people are bewildered about where we are headed.
Some people quote the frightening pronouncements of trouble-makers.
Some people point to sensational reports and opinions.
Some people are alarmed by scare words.
. . . Is it any wonder that some people . . good people . . . are bewildered?

Most of us believe that this is the fairest country in the world today . . . a country where good citizens give their courage and talents to helping others . . . to working to build a better community . . . a better America . . a better world.

Most of us believe that ours is a nation of families . . . where every family deserves the right to dream of and work for a home—and, if need be, to defend that home against political abuses.

Most of us believe this is a land where folks have an inherent right to prosper by their skill, their toil, their management.

Most of us believe this is a country of men and women who are capable of standing on their own good judgment in selecting those to represent them in Washington . . . selecting Representatives who will place right above personal pride . . duty before pleasure . . . the good of the majority ahead of special interests . . . service against empty political promises.

Most of us believe this is a country where faith will not be denied . . . where people can continue to depend upon Divine guidance and help!

Altavene Clark
FOR CONGRESS

These are the things in which ALTAVENE CLARK believes and for which she stands. ALTAVENE CLARK is a candidate of ALL the people—not the candidate of any special group or interest. When elected she can and will work CALMLY BUT FEARLESSLY for all these things. Now is the time when EXPERIENCE counts!

(POLITICAL ADV.)

Ralph E. Lutz, Professor of History: "Fear and insecurity has always been the basis of attacks on academic freedom in the United States."

Norman Thomas, Socialist leader: "In Germany, it is only the Socialist party which is explicitly against rearming the nations which gave us Hitler."

William O. Douglas, Justice, U. S. Supreme Court: "If man could only get to know the mountains better, let them become a part of him, he would lose much of his aggression."

This Nameplate makes the Price Remarkable!

America's Lowest-Priced Straight Eight

Lowest-Priced Car with GM Hydra-Matic Drive
Optional on all models at extra cost.

Power-Packed Silver Streak Engines—Choice of Six or Eight

World Renowned Road Record for Economy and Long Life

The Most Beautiful Thing on Wheels

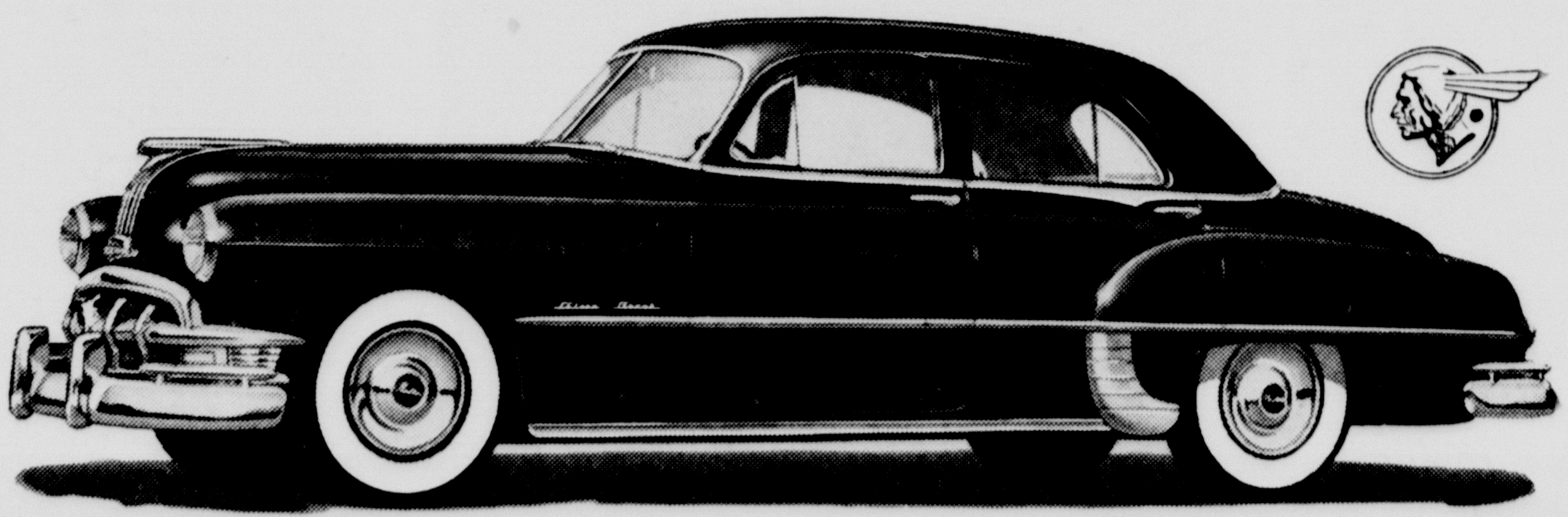

Chieftain De Luxe 4-door, Six-Cylinder Sedan (including white sidewall tires and bumper wing guards)

You can pay more for a car than the price of a new Pontiac—but you *can't buy more all-around automotive goodness!*

Pontiac's new prices are *doubly remarkable:* First, they are remarkably low—in fact, they are just above the very lowest. Second—and far more important—are the wonderful things your new car dollars buy when you choose the Pontiac nameplate.

You get a big, wonderfully beautiful car—you get the enduring thrill of Pontiac's sparkling Silver Streak performance—you get the smoothest, most comfortable ride you've ever had.

And you get *more*—a wonderful sense of deep-down pride and satisfaction every time you're behind the wheel!

Dollar for dollar. you can't beat a Pontiac!

Dollar for Dollar—you can't beat a PONTIAC

Stevenson Pontiac

1619 Fourth Ave. **Canyon, Texas**

Graham-Hoeme Plow Co. Has Enviable Reputation

Amarillo has assumed its present position of prominence in the affairs of the country because of the splendid commercial enterprises which make their headquarters there. The Graham-Hoeme Plow Co., Inc. is one of those more substantial companies which has added very materially in the building of this community. This firm has been in business for some time, and over that period of time has made many thousands of friends in this section. The management of the Graham-Hoeme Plow Co., Inc. has built a business on a policy of strictest adherence to rigid business principles. The firm has placed more value on the friendship of its customers than on their money, and the result has been a feeling of confidence which the company carefully fosters.

Mr. W. T. Graham, Pres., is the man responsible for the fine reputation which the organization enjoys in this section. He is the man who takes his civic responsibilities in a very serious manner, and he may be depended upon to lend his time and energy to the support of any project which promises to benefit the community as a whole. We congratulate Mr. Graham and the Graham-Hoeme Plow Co. on their splendid reputation and hope that they will continue to succeed and to serve the people of this area as they have in the past.

Panhandle Writer Praises Timmons' Law-Making Record

By Bascom N. Timmons
(Washington Correspondent; former Amarillo editor)

To those of my friends in the Eighteenth Congressional District, who have communicated with me regarding the special election of May 6, I have replied that I hope they will give their support to my nephew, State Representative J. Blake Timmons.

J. Blake Timmons

In 1891 I became a resident of the Texas Panhandle when my parents moved to Washburn, Armstrong County, and although my work as a writer has called me to all parts of the Nation I have retained, and always expect to retain, my legal residence in the Panhandle Congressional District. I am, therefore, no outsider.

Some years ago at the end of his distinguished public career in Washington, which had lasted for a quarter of the life of the Republic, former Vice President John N. Garner said:

"The best training for a member of Congress is in his State legislature. He learns his District and his state there. He learns the legislative process and how to work with other men. I laid the foundation for my Congressional career in the legislature of Texas."

From this training school also came Senator Tom Connally and Speaker Sam Rayburn of Texas. **Representative J. Blake Timmons, 33, has ably served this District four years in the Texas legislature, exactly the apprenticeship served there by John Nance Garner.**

It has become a custom of the people of Northwest Texas to choose an able young man to represent them in Congress and to keep him there, thus reaping the benefit of his increasing experience and the friendship and respect he has gained from his Congressional colleagues.

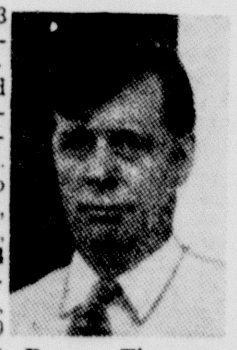

Bascom Timmons

In the last 53 years this Congressional District has had three Representatives in Congress, John H. Stephens, who served 20 years, Marvin Jones, who served 24 years, and Eugene Worley, who served 10 years. It has been my privilege to enjoy the friendship of all these able men. I believe that J. Blake Timmons would make a worthy successor to them.

He is young, industrious, able and sound. He has been an upright and forthright public servant. In these critical times, J. Blake Timmons will serve his country and his Panhandle District well.

(Political Advertisement)

Brown - Bell Pest Control Wins Approval

It is a known fact that one of the most annoying hazards of many businesses and housekeepers is that the ordinary household pests such as ants, roaches, bedbugs, silverfish, spiders, flies, termites, rats and mice. The Brown-Bell Pest Control, located at 1306 Rosemont Ave. in Amarillo has made a complete study of every branch of vermin and pest control and has considerable success in the complete eradication of millions of these pests. They are equipped with every modern device for the elimination of all forms of vermin and pest life, plus the knowledge necessary to pursue their profession to a point of keeping the premises free from all types of vermin and pests.

Kenneth Bell, President of this aggressive organization is a member of the National Pest Control Association, who have the highest standards for membership and both Mr. Bell and his firm have a reputation for complete thoroughness in their work which was gained by study, research and experience. The staff performing the work are courteous, well informed and can advise on methods to be used in keeping the home or business building free from pests once that they have been eliminated. The cost of this service is modest and Mr. Bell is always happy to consult with prospective clients on their problems with of course, no obligation.

Cliver Construction Co. Able Builders

As a substantial contributor to the progress of this area, Harvey R. Cliver of the construction company bearing his name has established a well deserved reputation for dependability an defficiency in all types of construction work. For those interested in either commercial or residential construction or remodeling Cliver Construction Co. of 820 Tennessee in Amarillo will be found to be a top ranking concern.

Mr. Cliver has established his construction company so that it has become virtual headquarters for matters pertaining to building. By careful organization he has integrated the efforts of carpenters, construction crews and sub-contractors to form a smooth functioning building operation from the architect's plans to the completed job.

Those who have enjoyed his above board methods and valuable services recognize him for his friendly attitude. Whether the contract is established on a cost-plus or fixed-fee basis the client may always be assured of the highest quality work.

Those of our readers who are contemplating building either a commercial building or home or a remodeling job can do no better than to refer their problem to the Cliver Construction Co., 820 Tennessee in Amarillo.

Lindsay Softer Water Company Leaders In Field

Because of the hardness of the water in this area there is a great need for an efficient and economical water softening device. Meeting this demand the Lindsay Soft Water Co. operated by A. G. Hale and Ray Goodwin at 414 W. 7th in Amarillo are meeting his demand most admirably.

LINDSAY equipment assures 100 per cent absolutely SOFT water and is easily installed and simple in operation. Those who are using LINDSAY water softeners are loud in their praise and heartily agree with the Woman's Digest, August 1946 issue that stated "Soft water on the skin does more to correct abnormalties than soaps, creams and lotions.

The Lindsay slogan is "Own the Water Softener You are Paying For." This is especially true when you can have soft water produced 100% SOFT always for as little as 25c per month.

Many of the commercial concerns as well as residences in this area have installed LINDSAY units and either Mr. Hale or Mr. Goodwin will be pleased, without obligation, to consult with prospective customers their water softening problems and give them complete details on their most reliable and economical product.

We are pleased in this edition of our paper to recommend The Lindsay Soft Water Co. of Amarillo to our many readers and congratulate Messrs. Hale and Godwin on their outstanding product.

FOR YOUR
GAS, OIL AND DIESEL FUEL
Leave Order At
CITY SERVICE STATION
We Appreciate Your Business
CONTINENTAL OIL CO.
Lonnie Byars, Agent — Phone 11

THE AMERICAN WAY

Lefty Needs Glasses

Automobile Interiors Ltd. Make Seat Covers To Order

A most complete service is offered by Amarillo's popular seat cover and convertible top establishment, Automobile Interiors Ltd. at 315 W. 5th. They carry an immense line of seat cover materials, plastic, nulon, rayon, fibre and leather in an array of various colors and designs. Their shop is modernly equipped and they give your car seat that "New Look." The slight difference in price between trim made-to-measure seat covers and the "ready-made kind" is so slight when you take into consideration the added appearance and longer wearing qualities. D. B. Kay manager of this aggressive concern takes personal pride and gives his attention to every job turned out.

Automobile Interiors Ltd. feature, for convertible tops, FIBERGLAS (product of Owens-Corning). Time and hard use has proved that FIBERBLAS is "tops" for wearing qualities, always keeps a new and trim appearance, is washable on both sides. It don't burn and is stronger and therefore makes a tighter fit. It won't leak or rot, it will stay bright, the colors of this fabric are fade resisting. It also resists wear—does not scuff over bows.

Automobile Interiors Ltd. are always glad to furnish estimates on either seat covers of FIBERGLAS convertible tops, either wholesale or retail and also give commercial discounts. Their workmanship is of the highest quality and their prices are most reasonable. Because of these policies they have enjoyed a most sensational growth since opening their doors. Mr. Kay goes out of his way to satisfy their customers and much of the business that they enjoy comes to them on the recommendation of those that they have served.

DEFINITION

Foresight—That which causes a man to buy the kind of things when he is flush that he can pawn when he is broke.

BARBARA WINTERS HONORED WITH BIRTHDAY PARTY

Barbara Winters was honored Tuesday afternoon with a birthday party given by her mother.

The entertaining rooms were decorated with bouquets of snap dragons and each guest was presented with a sweet pea corsage. After several games were played and the gifts were opened, the following guests were served cake, nuts, and punch: Misses Jean Stone, Rachel Maynard, Grace Sheets, Leatha Sheets, Naydene Foster, Sandra Curtis, Ann Holt, Edwinina Caskey, Virginia Holt, Billye Raye Carter, Winona Winters, Camilla Davis, La Nell Gum, Shirley Peppard, Maurine Scruggs.

Mrs. Scruggs, Mrs. Gum, Mrs. Curtis, Mr. and Mrs. Elmer Winters, Kenneth and Evelyn, John Winters and the hostess.

THE OLD DAYS

In the more-or-less good old days, the farm surplus was disposed of by uninvited kinfolk from the city who swarmed around the farmer's table for Sunday dinner.

BACK BURK FOR CONGRESS

J. E. McDonald Says Guill Has Best Farm Program

From Amarillo Globe-News, April 17.

McDonald And Guill In Huddle

Texas Commissioner of Agriculture J. E. McDonald, who has supported Republican Presidential candidates since 1940 and has consistently won reelection on the Democratic ticket, edged fairly close to the Panhandle congressional campaign here today.

While in Amarillo for a wheat meeting, McDonald conferred with Ben Guill of Pampa, the Republican candidate for Congress.

"I have no intention to try to suggest to the people of this district how they vote for Congress," he said, "but if I were voting here, I would pick out the best man for the place and support him regardless of his party label. I think we ought to do that all over the country.

"Moreover, I'd like to say that after World War I, the soldiers were turned loose and a bunch of swivel-chair politicians wrote the peace and made a mess of it. The same thing happened after World War II. It seems to me a good idea to have the men won the war helping run the government and writing peace policies," he declared.

McDonald visited quite some time in Guill's headquarters in the Herring Hotel. He was photographed with Guill.

The commissioner of agriculture is a plain-spoken m[illegible] would [illegible]

SHAKE, SON

CONGRATULATIONS . . . J. E. McDonald, Democrat, Commissioner of Agriculture for the State of Texas for twenty years, shakes hands with Ben Guill of Pampa, 40 year old Navy Purple Heart war veteran, who is running for Congress in the May 6 election. McDonald, one of the most respected agricultural experts in the world, said that Ben Guill is the only candidate with a constructive and intelligent farm program.

Ben Guill, the son of a farmer and a resident of the Panhandle for thirty-one years, says: "The farmer has been kicked around and dictated to by the bureaucrats in Washington too long. When I go to Congress I shall bring with me a farm program dictated by *the farmers of the Panhandle themselves* and I shall fight for that program on the floor of the House."

ELECT BEN GUILL TO CONGRESS May 6

(Political Advertisement)

PALPABLY

"There are about 10,000 tax collectors in the United States."—Statistic. This estimate is palpably in error. There are more filling station operators than that in almost any state.

IT MAY BE

The human race is improving—slowly. At times now a man can wear a red tie nearly all day before some carbon copy humorist asks him who cut his throat.

OF COURSE

It's said that every minute two houses are built in the United States—and of course mortgaged, adds the banker.

Demaret takes Atlanta open golf by 4 strokes with 270.

3 New Willys Trucks

POWERED BY THE SENSATIONAL HIGHER-COMPRESSION HURRICANE ENGINE

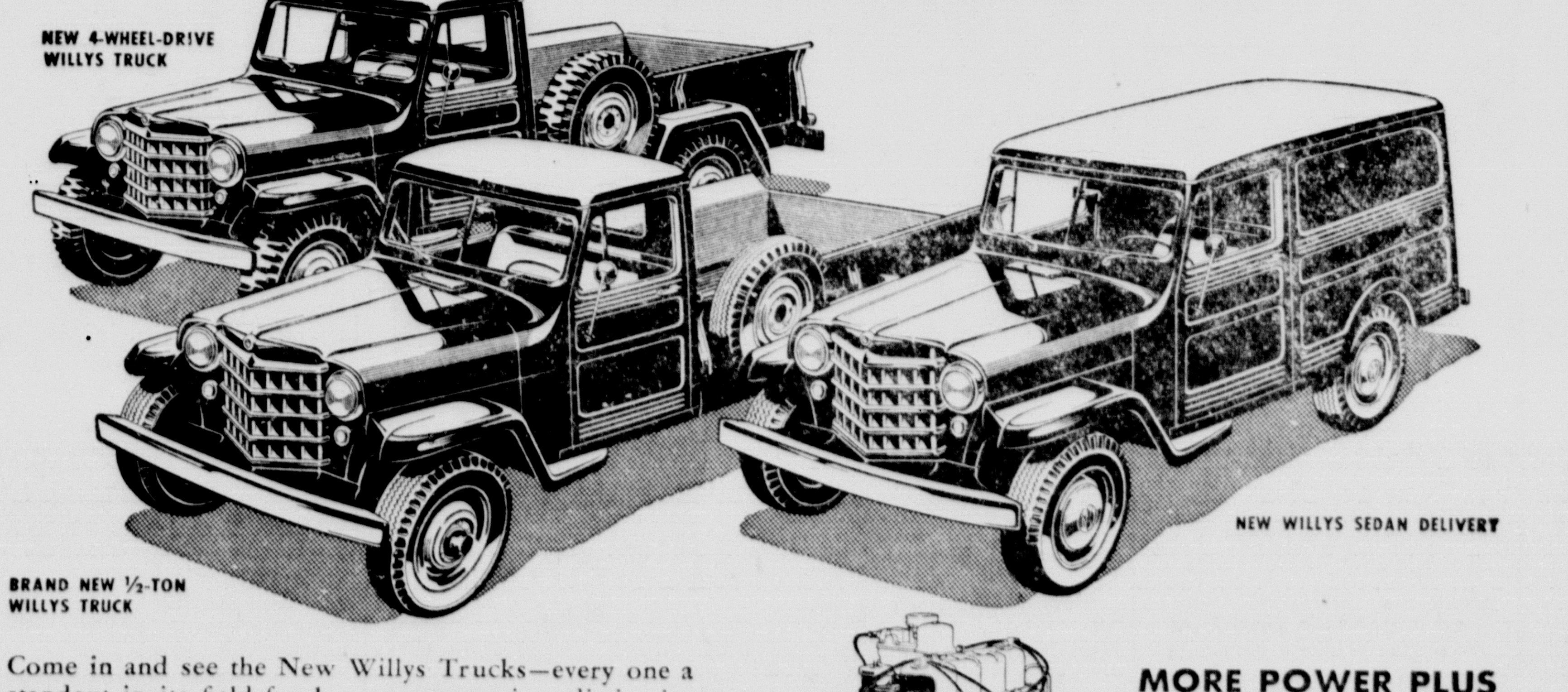

Come in and see the New Willys Trucks—every one a standout in its field for low-cost operation, distinctive functional styling and bigger value! All are powered by the amazing new F-head, higher-compression *HURRICANE* Engine. Compare them for comfort and safety features, for economy, for price with anything in their class—

BRAND NEW ½-TON WILLYS TRUCK, 118-in. wheelbase, 4250 lbs. GVW.
NEW WILLYS SEDAN DELIVERY, 104-in. wheelbase. Extra big load space.
NEW 4-WHEEL-DRIVE WILLYS TRUCK, 118-in. wheelbase, 5300 lbs. GVW.

COME IN AND SEE THESE GREAT VALUES!

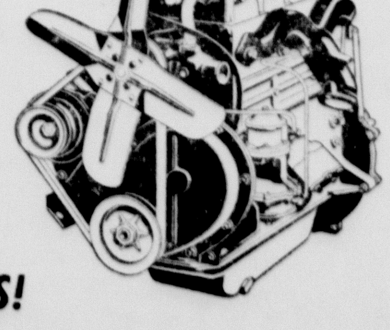

MORE POWER PLUS MORE MILEAGE!

See the new *HURRICANE* Engine, most advanced engine in the field. It is an F-head design—valve-in-head intake and valve-in-block exhaust—with 7.4 to 1 compression, but does not require premium fuel. The *HURRICANE* steps up power but gives more mileage than ever.

PALO DURO MOTOR COMPANY

"SPEEDY" by Palo Duro Motor Co.

Maxine Winn To Wed Brady Cox This Fall

Mr. and Mrs. H. A. Winn of Jacksboro, have announced the engagement of their daughter, Maxine, to Mr. Brady Cox, son of Mr. and Mrs. Rad Cox of Gainesville. Mr. Cox is a grandson of Mr. and Mrs. G. R. Cox of this city.

The wedding will be held in the Little Chapel-in-the-Woods in Denton. The date for the wedding has not been set, but will be sometime in the early fall.

Miss Winn received her education in Jacksboro and is a senior at North Texas State in Denton. A physical education major, she will receive her Bachelor of Science degree in June.

Mr. Cox is a graduate of Gainesville high school and is now employed by the Southwestern Bell Telephone Company.

Harley Stone was in Canyon Monday afternoon to take his mother-in-law, Mrs. Guy Tabor, home from the hospital. Mrs. Tabor has been in the hospital for the past three weeks.

CANYON H. D. CLCB HAS ALL DAY MEET TO COMPLETE PROJECTS

The Canyon Home Demonstration Club met for an all day meeting Wednesday, April 26th, in the home of Mrs. Jack Parsons.

The meeting was specially called in order that members of the club could work on projects they had started. There were about 15 members of the club present.

MRS. CURTIS HAS SCHWEINSBERG CIRCLE

The Dorothy Schweinsberg Circle of the First Baptist Church was entertained in the home of Mrs. H. F. Curtis, May 2nd.

After the business discussion, Mrs. Combs gave a devotional from the 6th chapter of Galatians and the following articles were talked on: "The Son of a Witch Doctor", Mrs. W. I. Wester; "Negro Seminary Building Dedicated", Mrs. Cecil Ferrel; "Altars in American Homes", Mrs. J. T. Cartrite, and "I Have Done So Little", Mrs. G. B. Combs.

Those present were: Mrs. J. T. Cartrite, Mrs W. I. Wester, Mrs. G B Combs, the hostess and Mrs. Cecil Ferrel, a guest.

Shop McDonald's Sale.

CENTRAL H. D. CLUB MET WITH MRS. VELTON SORGEE

Mrs. Velton Sorgee entertained the Central Home Demonstration club in her home Friday afternoon, April 28. There were 13 members present.

A short business session was conducted by Mrs. W. L. Rice. Final plans were discussed for the tea on May 6 at 3 o'clock at the High School when the 4-H girls present their Dress Review. The public is invited to this review.

It was also reported that a party will be held May 5 in the evening, at the home of Mrs. Fred Marshall, and everyone is asked to come dressed in an "unusual" manner.

An interesting program on the "Control of Plant Diseases and Insects" was given by Miss Lou Ella Patterson. Several sprays and dusting guns were shown and discussed. "Spraying the trees this month is advisable to control bag worms," Miss Patterson reported.

Refreshments of jello, cookies, fruit sticks and cokes were served to one new member, Mrs. L. L. Matsler, Miss Patterson and members Mrs. R. E. Foster, Mrs. Otto White, Mrs. Fred Marshall, Mrs. Maud Walters, Mrs. S. L. Terry, Mrs. J. M. Breitling, Mrs. W. L. Rice, Mrs. Levi Cole, Mrs George Barker, Mrs. P. L. Pitt, Mrs. S. R. Hood and the hostess.

Crannell Tolliver, head of the Speech Department at West Texas State College, and six graduate and senior speech students, returned early Monday morning from a four day trip to Austin, Waco, Dallas, and Ft. Worth. They attended a drama conference at the University of Texas, attended several plays and the Metropolitan Opera in Dallas. Beth Kimbrough of Canyon, was one of the group.

Mr. and Mrs. Harley Stone of Lubbock attended the funeral Sunday afternoon of her uncle, aunt, and cousin, Mr. and Mrs. Bert Tabor and Annie Mae, who were killed in a tornado at Clyde, Friday night.

RUPTURED?

Have You Seen the Hernia Guard?
IT WILL HOLD YOUR RUPTURE

- NO STRAPS • ECONOMICAL • WASHABLE
- SANITARY • NO BELTS • COMFORTABLE

FREE DEMONSTRATION
A factory trained fitter will demonstrate this modern method of hernia control.
One Day Only — Saturday, May 6, 1950
CANYON DRUG

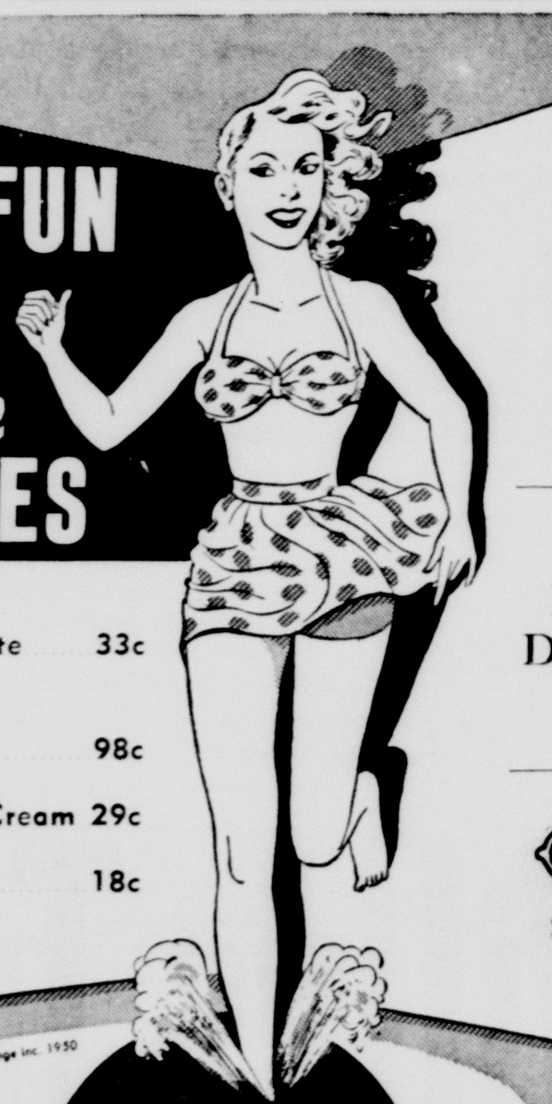

SUNdays FUN BEGINS with these BIG VALUES

50c Colgate Tooth Paste 33c
$1..25 Schick Razor, 20 Blades 98c
50c Nordex Sunburn Cream 29c
33c Carters Liver Pills 18c

Shower Cap 29c

Send Mother's Day Candy Early

Sun Glasses 19c up

Copr. Advertisers Exchange Inc. 1950

PRE-SUMMER Sale

Franklin Serums and Vaccine

Gallon Beverage Jug for hot or cold drinks $2.98 up

$2.00 Ex-celcis Cleansing Cr. 2 for $2.00

For Complete Beauty Treatments
Cosmetics by
Du Barry
Coty's
Max Factor
Ex-cel-sis
Helen Ayars

WILDROOT Cream-Oil FOR THE HAIR .89

TREAT TIME

When the treat's on you—come to CANYON DRUG and prove that you're a person of excellent taste. Enjoy the satisfying refreshment of our over-size sodas and sundaes . . . the filling goodness of our sandwiches and snacks . . . and you'll know why it's always treat time at our fountain.

DRUG NEEDS
1 oz. Tincture Mentholate . . . 17c
60c Alka Seltzer . . 49c
6 oz. Calomine Lot 49c
Pt. Rubbing Alcohol 70% Absolute . . 29c
6 oz. Lysol . . . 49c
Hadacol $1.25
100 Unicap Vitamins $3.11

Chen Yu Nail Polish 60c

REMEMBER GIFTS FOR MOTHER

PRICES FRIDAY AND SATURDAY
TAX ON TAXABLE ITEMS

CANYON DRUG
THE FRIENDLY STORE
PHONE 174 . . . . NO. SIDE OF SQUARE

Engagement and Wedding Date Revealed Tuesday at Lovely Tea

MISS EARLENE DAVIS

The spacious country home of Mr. and Mrs. Earl J. Davis, in the Jowell Community was the scene of a tea Tuesday afternoon from 2 to 4 o'clock announcing the engagement and approaching marriage of their daughter, Earlene to Mr. Tommy Petropaulas, son of Mr. and Mrs. Pete Petropaulas of Borger.

The wedding will be solemnized on June 4 in the First Baptist Church in Canyon.

Guests were received by Mrs. Davis, Miss Earlene Davis, Mrs. Pete Petropaulas and Mrs. Earl Burtz.

Miss Laverne Hinders presided at the guest book.

The service table was centered with an arrangement of orchid iris and white stock, the bride's chosen colors. White candles, tied with bows of orchid satin, were in crystal holders. Individual white cakes, iced with white and decorated with orchid flowers, punch and nuts were served by Miss Jerry Johnson of Childress, Miss Patsy Key of Childress and Miss Jo Ann Hess of Groom.

Each guest was presented with a small card tied with orchid ribbon and topped with two gold wedding rings. Inside was the announcement, Earlene and Tommy, June 4.

Many friends called during the afternoon. Out-of-town guests included Mrs. Jimmy Petropaulas of Borger, Mrs. W. H. Bailey of Amarillo, and Mrs. Pete Petropaulas of Borger.

Get your Strawberry plants now. Stevens Floral.

Mr. and Mrs. E. R. Bailey of Amarillo and Mr. and Mrs. A. C. Thompson of Hereford spent Sunday in the home of Mrs. B. C. Taylor.

Mrs. Amelia Warren and Jo Beth spent Sunday in Amarillo visiting in the home of Mrs. Warren's uncle, Joe Gamble.

Mrs. A. N. Southall's birthday was the occasion for a Sunday dinner given in the home of Mrs. John Robinson. Those present were: Mr. and Mrs. E. C. Robinson, Mr. and Mrs. C. D. Pyeatt and son of Canadian, Mr. and Mrs. J. W. Mathis and children, Canadian, Mr. and Mrs. A. N. Southall, Oakland, California, and Mr. and Mrs. Edgar Robinson and children.

Mr. and Mrs. Virgil Henson and daughters are attending a College Business Managers Conference in Urbana, Illinois. The family is also visiting in the home of Mrs. Henson's sister, Mr. and Mrs. Alfred W. Merschel and family in Stanford, Illinois. Mr. Merschel is pastor of the Presbyterian Church in Stanford.

A beautiful bouquet of snap dragons was sent to the Canyon News office Tuesday morning by Mrs. Lessie Stevens of the Stevens Floral Co. Mrs. Stevens wishes to invite the public to come by her green house and gardens and see her flowers, as she has a great many in bloom now.

John Parker, whose condition has been stated as critical, is slightly improving from a recent heart attack and operation. Mr. Parker has been in the hospital since April 6. Among his visitors are boy-hood friends, L. B. Jones, and George and Roy Burdett, all from O'Donnell.

Arthur Robinson of Los Angeles, California has been in a Hollywood hospital for the past eight weeks. Mr. Robinson, son of Mrs. Dollie Robinson, has improved greatly and is now able to use a wheel-chair. Mrs. Arthur Robinson will be remembered as Eleanor Pierle, daughter of Dr. C. A. Pierle.

Mr. and Mrs. Iverson Leake, Mr. and Mrs. H. C. Adcock, Mr. and Mrs. L. E. Gum returned Friday night from El Paso where they attended the 89th Reunion of the El Paso Scottish Rite Bodies. Mr. Gum was a candidate for the Scottish Rite.

The Randall County Dairymens' Association met Tuesday night in the courthouse. They wish to report that the next meeting will be May 16th at 8:00 in the courthouse, and to urge all Randall county dairymen to be present.

Mr. and Mrs. J. B. Rich and daughter, of Cactus, visited in the home of his uncle, Mr. and Mrs. T. M. Thurmon, Sunday

---

Mr. and Mrs. Happy McAtee have gone to Salem, Oregon for two weeks to visit in the home of Mrs. McAtee's relatives.

Mr. and Mrs. E. T. Cummings visited in the home of Sidney Lee Rogers and family in Amarillo on Saturday evening.

FOR SALE: 1500 cu. ft. Homart Air Conditioner. Used 3 weeks. $80. See Combs at Tierra Blanca Farm. 1p

MODERN completely furnished 2-bedroom home between town and high school. We have the key. Priced under market. Also 3-bedroom home furnished, east of college, $6500. 2- bedroom home and garage apt south of college at $7000. Others.
A. B. DUNCAN
West Side Square p1

FOR SALE: 16, two-months old pigs. H. R. Fulton, Sr., Phone 9009-F-2. 1t

SEVERAL Thousand started chcicks now ready, Meyers Hatchery. 4tf

FOR SALE: 1947 Ford Club Coupe, heater and defroster. A good one. $875.00. Imperial Chevrolet Co. 1t

ROOMS FOR RENT: Call 592J. 8tf

FOR SALE: Junior Dining Suite in Walnut. Table, six chairs, buffet, in good condition. Hud Prichard. Phone 114. 8p2

FOR SALE: Baby buggy. Excellent condition. Call 776 after 5 o'clock or can see, 511 5th Ave. 9p1

FOR SALE: 6 large rooms and 2 rooms in basement, 2 car garage. This is one of the good homes in Canyon, located 3 blocks west of college on 4th Ave. Harden and Heath. Phone 54. 9t2

FOR SALE: 3 bedroom, stucco house on 3rd Ave. 2 blocks west of college, this is a good home and the location is ideal. Harden and Heath. Phone 54 9t2

FOR SALE: 1949 ½-ton Chevrolet pickup. Oil filter, mud grip tires, heater, 13,000 actual miles. Imperial Chevrolet Co. 1t

FOR SALE: Divan, 2 chairs, floor lamp, small heater and apt. range, both new. Apt. 12, Vet Barracks. Phone 753W. 1p

FOR SALE: Petunias, asters, carnations, salvia, geraniums, hardy sweet peas, pansies, ageratums, lantanas, fever few, shasta daisies, verbenas, regular daisies. Shady nook grass seed, guaranteed to grow in shaded areas. Flower Mart. 9t1

FOR SALE: 1947 Chevrolet Fleetmaster Tudor. Two-tone, windshield washer, directional signal, electric gas lock cap, radio, heater, defroster, 28,000 actual miles. One owner car. Imperial Chevrolet Co. 1t

WANTED: Baby sitting or housework. Phone 121W. 1p

FOR SALE: Used Underwood typewriter. Cunningham Appliance Co. 9tf

RESIDENT LOT FOR SALE: 75x140 foot lot, located on 5th Ave. south of the college. G. B. Heath. 9t2

FOR SALE: 1938 blue Chevrolet Tudor. Dual horns, heater and defroster. DeLuxe radio, outside mirror, dual tail lights, grille guard, good transportation. $195.00. Imperial Chevrolet Co. 1t

McDONALD'S SHOP

STOCK REDUCING SALE

SPECIAL VALUES

Large Selection of Dresses in Cotton, Silk and Rayon $5.00

Better Dresses One Group **$8.95**

Children's Dresses Over 100 to Select From **$2.49**

Costume Jewelry In Large Selection **50c plus tax**

SLIPS Crepe and Satin **$95**

SUITS Our Entire Stock **20% Discount**

BLOUSES Grouped **½ Price**

McDONALD'S SHOP

KEEP 'EM SHARP: Saws, Lawn Mowers, hand or motor; electric saw filer and sharpener. Smith Fix-it Shop. 2007 8th. Phone 198W. 8p5

LAWN MOWERS sharpened and repaired. John Hilgenfeld, 901 6th Ave. Phone 641W. 8p16

WE HAVE some nice fryers for sale. Phone 624J on Hiway 60 at 4th Street. 8p3

HOUSE AND LOT FOR SALE: 3 rooms with bath. Hard wood and tile floors. 2003 2nd Street. A. M. Currie. 8p2

FOR SALE: Two bedroom, stucco house with full basement. Located at 1104 3rd Ave. Phone 128-W or see A. C. Haley, Jr. at News office. tf

FOR SALE: 1949 Chevrolet 4 door DeLuxe Styline, original black finish, white sidewall tires, air flow heater, DeLuxe radio, plastic seatcovers. Imperial Chevrolet Co. 1t

SEWING, alterations, drapes, sport clothes and childrens clothes, a specialty. Phone 713R. 1t

FOR RENT: 2 room Apartment. Call 299W. 1t

FOR RENT: Unfurnished 3-room apartment. 1511 2nd Ave. Call 608W 9t1

FRYERS FOR SALE. Phone 2107. 9t2

FOR RENT: 3 room furnished house. 906 5th Ave. 1p

FOR NEAT button hole making, see Mrs. Howard Kelso. Canyon Fruit Stand. 1t

WANTED: Waitress for morning shift. Experience unnecessary. If you are willing to learn, will help you. Phone 639J or 131. Hall's Restaurant. 9t1

FOR RENT: 3 room furnished apartment, for couple. Phone 547. 9t1

WANT TO RENT: Furnished house or apartment for summer months. Couple, three children, school age. Good care guaranteed. Henry Osborne, Allison, Texas. 1p

WANT TO RENT: 4 or 5 room unfurnished home for summer. O. T. Carruth, Box 524, Spearman. 9p3

LIFE, Accident and Health Insurance with complete hospital benefits. Polio Insurance. Pioneer American Insurance Co., 203 Mays Building, Tel. 8121-3-9472. Dan C. Griffin, General Agent, Amarillo. 7p4

WANTED: Baby sitting, home nursing or general house work. Phone 104J. 9p1

LOST: Glasses in case with name, Sue Holland. Return to News office. 1p

REWARD for return of gold finished Eversharp pen. Mrs. I. D. Wheelcok. Phone 589J. 9t1

WANTED: Reliable man to succeed L. P. Smith as Dealer in Deaf Smith and Castro County. Experience not necessary. Fine opportunity to step into old profitable business where Rawleigh Products have been sold. Good profits for a hustler. Products furnished on credit. Write Rawleigh's, Dept. TXD-170-162A, Memphis, Tenn., or see E. Gidden, 2701 E. 5th, Canyon, Texas. 7p4

IF YOU NEED any cement broken, we have an air compressor cement breaker. Curtis Plumbing Co. 5tf

FARMERS: I am building diversion and standard terraces to Government specifications for 6c per cu. yd. which is the government payment. Louis Hinders, Box 119, Canyon. 6tf

WE SERVICE any make refrigerator, radio, washing machine. Call 405 for Quick Service. Cunningham-Maytag Appliance. Canyon, Texas. 48tf

SEWING MACHINE repair and sales. Old machines converted into electric portables and console models. All work unconditionally guaranteed. Phone 536J. 1900 Second Ave. Oscar Hinger. 22tf

CANYON CITY LODGE
No. 730 A. F. & A. M.
Regular Meetings—8:00 p. m. 2nd and 4th Thursdays

REFRIGERATOR SALE

ONE MORE WEEK

NORGE STANDARD—6 ft. $209.95, now . . . $169.50
SELF DEFROSTING—6 ft. $219.95, now . . . $179.50
NORGE STANDARD—8 ft. $229.95, now . . . $184.50
DE LUXE S. D. F.—8 ft. $299.95, now . . . $239.50
SUPER DELUXE S.D.F.—8 ft. $319.50, now . . . $229.50
NORGE STANDARD—10 ft. $299.95, now . . . $259.50
DELUXE S. D. F.—10 ft. $379.95, now . . . $319.50
COOLERATOR ST'N'D—9 ft. $279.50, now . . . $219.50
COOLERATOR DELUXE—8 ft. $299.50, now . . . $229.50

SEE US BEFORE YOU BUY

HART'S APPLIANCE COMPANY
West Side Square Phone 94

H. C. Benton and C. C. Perkins, owners of the C. and H. Nursery, located at 3506 on the Canyon Road started in the nursery business two months ago. They were in the News office Friday and wish to take this means of showing their appreciation for the help given them by Canyon citizens.

Mrs. Perry Bell, Houstene Prichard, Lucille Simon, Merle Bullard and Betty Graham attended the F. H. A. Convention in San Antonio last Friday and Saturday. Mrs. Walter Graham took the group to San Antonio.

Mrs. W. S. Myers returned home Sunday night, after spending the past three weeks visiting relatives in Dallas and Denton.

Mr. and Mrs. Edgar Robinson entertained with a dinner at 7 o'clock Friday evening. Those present were Mrs. C. D. Pyeatt, Mrs. J. W. Mathis and children, Mr. and Mrs. John Robinson and children, and Mr. and Mrs. E. C. Robinson.

Mr. and Mrs. E. C. Robinson and daughter, Mrs. Ann Southall, spent the week in Canadian while Mr. Southall flew to Wichita Falls and Houston to visit his sisters.

Mrs. I C. Jenkins recently returned from Houston, where she visited for two weeks in the home of her son, Ira C. Jenkins.

Frankie Phillips of Dallas was home last week end visiting in the home of her parents, Mr. and Mrs. Frank Phillips.

Chiang Kai-shek, Chinese Generalissimo, on Formosa: "Developments on the mainland have already shown that the Chinese people will not tolerate Communism."

Mr. and Mrs. T. V. Reeves and Mr. and Mrs. Dan K. Usery spent Sunday afternoon at Boys Ranch at Old Tascosa.

Mr. and Mrs. Curtis Lowes of Gruver visited in the home of Mr. and Mrs. G. B. Combs, Sunday and Monday.

Mrs. E. T. Cummings went to Snyder last week-end to take her mother, Mrs. L. F. Sterling, home.

Mr. and Mrs. E. F. Hicks of Borger spent the week end in the Frank Hicks home.

NOTICE TO ALL VETERANS

All veterans planning to attend West Texas State College for the summer term report to the Coordinator of Veterans Affairs office as directed in the following paragraph.

Those veterans who are now enrolled in school will be able to reenter training on May 6, from 8 to 12 a. m. All veterans presently enrolled whose last names begin with letters A through G should come in on May 8, those whose names begin with letters H through O come in on May 9, and those whose names begin with letters P through Z should come in on May 10.

If the re-entrance into training is made at this time it may be possible for the veteran to receive his first subsistence check July 1.

Veterans who are unable to comply with the above requirements will be re-entered into training at the opening of the first six weeks of the summer session, which is June 2, 1950.

Mr. and Mrs. A. K. Goodman were called to Colorado Friday because of the serious illness of Mrs. Goodman's mother.

Mr. and Mrs. Fred Marshall spent last week-end in Lubbock, visiting Mr. and Mrs. Berl Gwinn.

Mr. and Mrs. Walter Polk of Eunice, New Mexico are visiting in the home of Dr. and Mrs. Pierle.

Get your Strawberry plants now. Stevens Floral.

BEDDING PLANTS

Petunias
Carnations
Geraniums
Ageratums
Fever Few
Verbenias
Asters
Salvia
Pansies
Lantanias
Shasta Daisies
Regular Daisies
Hardy Sweet Peas

Shady nook grass seed, guaranteed to grow under Chinese elms and shaded areas.

FLOWER MART

Phone 335

For Sale

WILL SELL FOR CASH OR TRADE FOR CATTLE

1—Oliver Special (99) Tractor—(good)
1—Oliver 80 Row Crop Tractor and equipment (extra good)
1—Oliver Model D Combine (new motor)
1—Oliver Model 22 Combine (extra good)
1—Oliver 16-10 Wheat Drill (new)
1—14- ft. Graham-Hoeme Plow (good shape)
1—8-disc John Deere Plow (just rebuilt)
1—I. H. C. No. 9 Mower (new)
1—I. H. C. 10-ft. Power Binder (excellent shape)
1—8-ft. Case Rotary Hoe (used very little)
1—1935 Dodge Truck (new motor, runs good)
Other odds and ends too numerous to mention.

E. W. WOMBLE

2702 East Fifth
Box 187, Station 1
Phone 744J Canyon, Texas

ELECT OUR OWN PANHANDLE'S REPRESENTATIVE

J. Blake Timmons

AS CONGRESSMAN 18TH DISTRICT

A Veteran Legislator, Veteran World War II

Native Panhandle farm boy, businessman and State Representative who knows Panhandle people and their problems.

CAPABLE, FAIR, PROGRESSIVE, SOUND, MARRIED, FAMILY, CHURCH AND CIVIC WORKER

The school men of this County know that Blake Timmons supported a good school program and led the fight for amendments that would make the Gilmer Akin Program even stronger. Give a Young Man with Experience a Chance.

(Political advertisement paid for by Friends of Mr. Timmons.)

BABY FOOD
Clapp's
can 5¢

GELATINE
Royal
box 5¢

ORANGE JUICE
Shurfine—46 oz.
39¢

BISQUICK
Large Box
39¢

HI-HO
Crackers — Box
29¢

SALAD DRESSING
Shurfine — Pint
23¢

COFFEE
Hill's Bros. lb.
69¢

APPLE BUTTER
Quart
19¢

Low prices are right at your fingertips—always—in every one of our easy-to-shop displays of your favorite foods. No searching. No reaching. No back-tracking. Our displays are arranged with your convenience uppermost. We keep them filled. We keep them neat. You just reach out and pick up what you want . . . every time you want it. And you'll find our low, low price marked right on every item. Yes indeed—it's COOPER'S all the way for easy shopping . . . easy saving.

Hunt's
PEACHES, 2½ can . . 19¢

Gold Medal
FLOUR, 10 lbs. . . . 83¢

Hunt's No. 1 can 2 for
CORN. . . . 19¢

Green Giant 2 cans
PEAS . . . . 39¢

Avalon roll
TOILET TISSUE 5c

Self Polishing Wax — qt.
LUSTRWAX 59c

Box
OXYDOL . . 19¢

Box
TIDE . . . . . 19¢

Box
DREFT . . . . 19¢

Box
Ivory Flakes . . 23c

Box
Ivory Snow 23c

Camay
3 regular 23c
2 bath 23c

Ivory Soap
3 regular 23c
2 giant 25c

PORK & BEANS
Whitson's—2 tall cans
19¢

VIENNA SAUSAGE
Old Bill — 2 for
19¢

TEA . . . . . . 25¢
Maxwell House—¼ lb.

Quality Meats

Swift's Sliced Premium
BACON, lb. . . . 55¢

Wilson's Tender
HAMS Shank Half, lb. . . 49c
Top Half 53c

Pinkney's Country Style
SAUSAGE, lb. . . . 23¢

Fresh Dressed
FRYERS, lb. . . . 59¢

Fruits & Vegetables

Fancy Yellow
BANANAS, lb. . . . . 10¢

California Whites
NEW POTATOES, lb. . . 4¢

LEMONS, SunKist, doz. . . 29¢

Fancy Yellow Crookneck
SQUASH, lb. . . . . . 10¢

Cooper's MARKET
Fine Foods
PHONE 213 FREE DELIVERY

In Daddy's Tracks

YOU IN THE CHURCH THE CHURCH IN YOU

Character is a by-product of the church. It is here that young and old alike are showered with benedictions that fortify and influence for a better citizenship and a stronger democracy. In the church the ministerial are molding religious character. Statesmen today declare that the church alone can furnish leadership to handle the affairs of state in these perilous times. Then we with our children should go to the church of our choice on Sunday. "You in the Church and the Church in you"—form a combination for good. Be a regular CHURCH-GOER and a daily BIBLE READER.

Copyright 1948 by
Williams Newspaper Features
Box 413, Fort Worth, Texas

There they are! We were so busy at the task of the moment that we forgot we were leaving our footprints. Every step we take leaves its mark. Eager young minds see them so clearly even when we have not noticed them ourselves. Why not let your steps lead them to church!

Ask the average boy what he expects to do to make a living. His first impulse is to do just what his father has been doing. That is somewhat modified today, when so many new opportunities are offered, to which parents are directing the attention of the growing boy. But it is surprising how many farmers' boys return to the farm, how many preachers' sons go into the ministry, and how many bankers' sons carry on in the place of their dads. Your son will follow you to church too.

Listen to the speech of your neighbor; the words he uses, his characteristic expressions, the very inflection of his voice. Then ask his son to talk about some matters in which he is interested. He is following in Daddy's track's, even to the tone of his speech.

How important then that we walk ahead of these growing children with our feet turned in the right direction, along the best paths! Do we want our girls and boys to be interested in community welfare? Then let them follow us to the meetings where community-minded women and men are giving their best thought to helping build a good society. Do we want them to be faithful worshippers of the Living God? Then let them sit with us in the place of worship. Whether we wish it or not our children are walking "in Daddy's Tracks," just as you and I walk where our fathers walked.

The Methodist Church

Mickle Barber Shop

Myers Farm Equipment

Canyon Tailoring Company

Holman and Hays, Plumbing

Buffalo Tailors

C. & M. Cafe

Samuelson Motor Company

John H. Wright

Lindsey Motor Company

Warren's

The Buffalo Drug

Canyon Motor Company

Cole & McGahey

McDonald's Shop

Buffalo Food Store

Whiteway Service Station

Hosea Foster Insurance Agency

Palo Duro Motor Company

Thompson's

Burrow Lumber Company

Imperial Chevrolet Company

Cooper's Market

First National Bank

Crosby's Radio Appliance

Southwestern Public Service Co.

J. J. Walker Prescription Laboratory

Chuck Wagon Cafe

Randall Motor Company

Randall County Abstract Co.

Curtis Plumbing Company

Farlow Electric

Warwick Printing Company

News In Canyon 25 Years Ago

(Taken from the files of the Randall County News of April 16, 1925)

W. J. Wooten started construction of a new picture show building on the north side of the square.

Mrs. L. G. Conner is preparing to start a new building on the north side, joining the Kuehn & Farlow Ford agency building.

Olin E. Hinkle, editor of The Prairie, won first place as editorial writer of the Texas Intercollegiate Press Association.

L. E. Haskett, editor of the Childress Index made a trip to Canyon to inspect the recent improvements in the city and to view the new newspaper press in the News office. He devoted a column in his paper highly praising the improvements being made in Canyon.

April 23, 1925

The college stock judging team won first place in the state, and Hubert Hill of the team won first place in judging.

The 7th District Women of the Federated Clubs will meet in Canyon May 4-6.

Two big Diesel engines and an ice plant are being unloaded for installation at the power plant.

April 30, 1925

Senator J. W. Reid, Mayor C. N. Harrison and County Commissioner J. D. Gamble have been named as delegates to the West Texas Chamber of Commerce meeting in Mineral Wells next week.

Five new teachers were elected for places in the Canyon schools for the coming year, including Guy B. Tabor, high school principal, and Mitchell Jones, Coach.

Miss Mattie Mae Swisher will become student secretary of the Methodist church starting June 1.

Happy Birthday

May 3rd—
- Jake Harrison
- Mrs. Dick Gilliam
- Dale Brock
- Mrs. Jessie Rusk
- G. W. Cox
- Irwin Meyer
- M. H. Rockwell
- Patsy Ann Scribe
- Bobby Vandergriff
- Martha Harding
- Arthur Harding
- George J. Barker

May 4th—
- Mrs. Gerald Shantz
- R. A. Neblett
- J. L. Duflot
- Dwain Currie
- Carrol Roberts
- Bobby Virginia Thomas

May 5th—
- Mrs. Bill Dogin
- Cecil O'Donald
- Wylie Byrd
- Mrs. Herschel Jennings
- C. L. Sone
- Leo Scott

May 6th—
- Dan Johnson
- Wilda Faye Pitt
- Tommy Gooch
- Melba Doris Stroup
- Glenn Eugene Tucek
- Mrs. Joe Findley

May 7th—
- Arthur Lee Ellis
- Doris Ann Jennings
- Margaret Dooley
- Eula Mae Scales
- Jacqueline Rose Smith
- Cole Thurman

May 8th—
- Winona Juett
- Katherine Jo Love
- Laura Davis

May 9th—
- Frank Hollabaugh
- Bill Avent Smith
- Mrs. Gene Root

CITATION BY PUBLICATION

THE STATE OF TEXAS
TO: WESLEY D. FALKENBURG, GREETING:

You are commanded to appear and answer the plaintiff's petition at or before 10 o'clock A. M. of the first Monday after the expiration of 42 days from the date of issuance of this Citation, the Same being Monday the 5th day of June, A. D., 1950, at or before 10 o'clock A. M., before the Honorable District Court of Randall County, at the Court House in Canyon, Texas.

Said pliantiff's petition was filed on the 16th day of March, 1950. The file number of said suit being No. 2178.

The names of the parties in said suit are: Katharine Falkenburg, as Plaintiff, and Wesley D. Falkenburg as Defendant.

The nature of said suit being substantially as follows, towit: A suit for divorce dissolving the marriage bonds of plaintiff and defendant and for custody by plaintiff of minor child born to marriage of plaintiff and defendant.

Issued this the 20th day of April, 1950.

Given under my hand and seal of said Court, at office in Canyon, Texas, this the 20th day of April, A. D., 1950.

(Seal) T. H. LAIR, Clerk,
Randall County Texas.
By Billye Russell, Deputy. 8t4

SUNNY HILL H. D. CLUB MEETS WITH MRS. ORVA HENRY

Mrs. Orva Henry was hostess on Monday, April 24th to the Sunny Hill H. D. Club.

The daily creed was read as the opening exercise and after a short business meeting Miss Patterson, Randall County Home Demonstration Agent, demonstrated a sprayer and told the members the kind of sprays to use on various types of insects.

Refreshments were served to the following: Miss Lou Ella Patterson, Mrs. Alvis Sykes, Mrs. S. L. Robinson, Mrs. Everett Evans, Mrs. Lester Knox, Mrs. Mary Williams, Mrs. E. W. Miller, Mrs. Everett Culp, Mrs. R. B. Gist, Jr., Mrs. M. R. Miller, Mrs. Maurine Allison, and the hostess, Mrs. Orva Henry.

AND STAYS AWAY LONGER

Those who are trailing 'em are authority for the fact that a dollar goes farther nowadays.

FOR ATHLETES FOOT USE T-4-L BECAUSE

It has greater PENETRATING POWER. With undiluted alcohol base, it carries the active medication DEEPLY, to kill imbedded germs ON CONTACT.

IN ONE HOUR

You must be pleased or your 40c back at any drug store. Apply FULL STRENGTH for athletes foot, F. O. (foot odor), itchy or sweaty feet. Today at City Drug.

NO BOTTLE NECK

Little Charles has imbibed a great deal of the lore of his father, who is an efficiency expert. The other night dad overheard him speaking his evening prayers, and was shocked at the breakneck speed with which the child was making known his petition.

"Son," he gently interrupted "why don't you pray slower?"

"Oh, I couldn't do that!" the youngster rejoined. "Just think how many boy-hours and girl-hours would be wasted if I kept all the other children waiting!"

The Answers

1. Greenland.
2. A seasonal wind blowing from one direction.
3. Copyrights apply to literary and artistic work; patents to inventions.
4. About 3,300 miles.
5. Seattle, Wash.
6. In the Aleutian Islands.
7. Canada, Alaska and Mevico.
8. When the clouds are right on the ground and there is no visibility.
9. The Amacon.
10. Tennyson, in "Locksley Hall."

HOLMAN & HAYS
Heating and Plumbing Co.
Plumbing Supplies
Heating Supplies
605 23rd St. Phone 448

Invest Your Printing Money in Canyon

BABY CHICKS
We will now have chicks of STANDARD and CROSS BRED VARIETIES Wednesday and Saturday
The Jamesway line of electric, gas, and oil brooders.
Salesbury's remedies and Wes Tex Feeds.
Meyers Hatchery
Box 243 Phone 317

PUBLIC SPRAYING
ALL KINDS
Will go anywhere anytime.
MARINER AND WEEKS

Complete INSURANCE SERVICE

ARE YOU FULLY COVERED?

With advanced cost of building, your home or your buildings are not fully covered unless you have increased your insurance recently.

See us today about your insurance. All kinds of risks are covered by our policies.

Hosea Foster, Agent
Complete Insurance Coverage
Phone 76

TRADE IN CANYON

Why not trade in your **HOME TOWN** With an old boy who appreciates your business? Experience Work Guaranteed
CHANDLER'S WATCH REPAIR

Curtis Plumbing and **Heating Co.**
S. W. Corner of Square

AUTO ACCESSARIES
WIZARD REFRIGERATORS
STOVES
APPLIANCES
GARDEN SUPPLIES
Save Today At **Western Auto Associate Store**

M. E. Moses Co.
5c - 10c - 25c - $1.00 Store
Notions - Drug Supplies
Home Goods - Dry Goods
Toys
Phone 606 No. Side Sq.

IRENE'S Beauty Shop
For all your Beauty Needs!
Merle Norman Cosmetics
Phone 108

REAL ESTATE
FARMS, RANCHES, CITY and Business Properties
K. L. POND
Ph. 722 520 15th St.

For **365 Birthdays** each year, and for a host of special Holidays. Gifts for that special occasion at the
Pyramid Sales Company
RETAIL DEPT.

THE SMART DRESSED LADY trades at the
La Duchess Shoppe
Co-ed Corner Phone 65

Ain't It The Truth by Chester Klock

Visit the Book Department at Warwick's before you buy

TRY YOUR HOME TOWN MERCHANT FIRST FOR PRICE, QUALITY AND SERVICE
Your local merchant pays local taxes and helps support your home-town schools, churches and other institutions. He is vitally interested in the growth and welfare of Canyon.

CANYON JEWELRY
A. L. GRABBE
Phone 136

WE SERVICE **Any Make** of WASHING MACHINES AND RADIOS
Cunningham APPLIANCE STORE
Phone 405
Everything for the Home.

Ayers Feed Store
We handle a complete line of feeds.
Free Delivery Phone 57

Have Your **Chevrolet** Checked by Chevrolet Approved Mechanics at
Imperial Chevrolet Co.
Southwest Corner Square
Phone 334

Portraits
KODAKS
Commercial Work
Britain's Studio

For Music and Flowers call **H. R.'s**
S&H Green Stamps
Phone 588

The SPORTSWEAR Shop
Bob's
CAMPUS SHOP

Harp Studio
Portraiture - Commercial
Kodak Finishing - Film and Supplies
Gunn Bros. Thrift Stamps
Next to Buff Ph. 660

ELECTRIC WIRING
MOTOR WINDING
APPLIANCES
WIRT ELECTRIC CONS. CO.

Randall Motor Company
Your Home Town
DESOTO — PLYMOUTH DEALER
Ph. 63 1614 4th Ave.

DYE'S AUTO SUPPLY
602 23rd St. (Highway 87)
Phone 707
Moog X Plus Rings
Niehoff Ignition
Canyon, Texas

PAINTS
WALLPAPER, SUPPLIES
We recommend good workmen
Root Paint Co.
Ph. 755 West Side Square

New Spring Frocks *and* ACCESSORIES *Come See Us*
McDonald's Shop
East Side of Square

TRADE IN CANYON

Red and White Food Store

BUFFALO FOOD STORE

Phone 1 or 2
Prompt Free Delivery

SPECIALS FOR FRIDAY AND SATURDAY, MAY 5-6, 1950 —WE RESERVE THE RIGHT TO LIMIT QUANTITIES

Nice Yellow Fruit **BANANAS** lb. **10c**

Crisp, Snappy **FRESH BEANS** lb. **10c**

Red or White **NEW POTATOES, No. 1, lb.** . . . **5¢**

Yellow **SQUASH, Straight Neck, lb.** **10¢**

CUCUMBERS, Fresh Green, lb. . . . 10c

Nice Large Heads **LETTUCE** each **9c**

TUNA, Tommy Tinker, can . . 27c

SUGAR 5 lbs. Pure Cane Sack **39c**

CIGARETTES, All Popular Brands Carton $1.79

SALMON, Tall Brimfull can 39¢

SunSpun Soap Flakes, large box . 19c

Fresh Country in cartons **EGGS** Large Infertile Doz. **28c**

BAKE-RITE, a Perfect Shortening 3 lb. can 59c

46 oz. R&W **TOMATO JUICE** can **25c**

R&W Guaranteed **COFFEE, lb. can** . . . . **73¢**

Peaches, 2½ Brimfull in syrup, can 19c

Pet or Carnation **MILK, Tall Cans, can** . . **10¢**

TREND, large box 19c

WASHO, large box granulated soap 19c

PEAS, 303 Brimfull, 2 for . . . 29c

Fresh Lean **GROUND BEEF** lb. **42c**

BACON Buffalo Supreme Sliced lb. **42c**

Extra Fancy Baby Beef **ROAST** lb. **49c**

HAM HOCKS, Meaty, lb. . **15¢**

SAUSAGE Pure Pork, Pinkney's lb. **23c**

Long Horn **CHEESE, NO. 1, lb.** . . . **39¢**

Fresh Home Made **CHICKEN SALAD, lb.** . . **65¢**

Myers Cut up 2-lb. & over **FRYERS** each **$1.39**
Whole, Home Dressed, fat, each 99c

SAVE, and keep on SAVING, at The Buffalo Food Store. Save many dollars in 1950.

College Press List Winners At Denton Meet

Several college students headed by Vaughn Vandergriff, journalism instructor, went as representatives of West Texas State College to the Texas Intercollegiate Press Association in Denton last week.

West Texas State walked away with its share of the honors, having more winners than any other school represented except North Texas State College at Denton, which was the host school. There were 21 colleges in Texas represented at Denton, and over 300 delegates in attendance.

First place and trophy for the most outstanding yearbook went to Le Mirage, yearbook for West Texas State. Editor of last year's book was Edith Morrow and business manager was Arletta Williams.

Bill Weaks, West Texas State, took first place in the photography contest, and Bill Cherry of W. T. took first place in advertising. Each of these students received $5.00.

Frank Stallings, Jr. won third place in editorial writing and Gene Garrison placed third in sports story and fourth in sports column.

Mrs. O. B. Ball and Shirley of Slaton visited Mrs. Carl Hair last week.

Wonderful NYLON becomes even more wonderful in Catalina MASTERPIECES

Sleek, supple figure-molding Nylon Laton taffeta that flatters and flatters! Slimming princess style shirred to give gentle curves. In sparkling California colors. And of course, it dries in a jiffy! $15.95

LOOK FOR THE FLYING FISH

©1950 Catalina, Inc.

As Featured in Life • Seventeen • Mademoiselle • Vogue

Bob's Campus Shop
Nationally Advertised Sportswear

half price sale!

TUSSY
CREAM DEODORANT

big $1 jar **50¢** plus tax

Save on this delightful-to-use deodorant! It banishes perspiration odor, checks perspiration moisture, gives longer lasting protection. Fragrant Tussy Deodorant is gentle to skin and clothing. Stays creamy smooth till the last bit is gone!

BUFFALO DRUG
Phone 6
"Where you always Meet a friend".

Citizens Urged To Vote in Elections By Rotary Speaker

Unless all citizens vote in public elections, there is grave danger of impending disaster predicted R. E. Clement of Amarillo at the Rotary Club luncheon Tuesday. Their duty starts with the special election for a seat in Congress next Saturday, and continues through all elections of public officials. The commies point to the fact that only 60% of the American qualified voters go to the polls, and therefore Democracy is a failure, stated the speaker.

Mr. Clement, past president of the Amarillo Rotary Club and a member of the Texas Manufacturers Association pointed to the inroads of Socialistic practices which are being made by the federal government as a grave threat to the American way of life.

Mr. Clement has dealth peaceably with the AFL union as a manufacturer and highly praised intelligence on the part of organized labor when it tried to work with management.

There was no sense to rationing during the war, since there was plenty of everything in America. Common sense would have solved all of the problems during the war. There is a bill now pending in Congress whereby all manufacturing would be regulated by a federal agency, including rationing of materials, regulation of wages, and costs of the manufactured article. It is one of the most vicious bills which has been introduced.

The speaker is opposed to federal education. A manual prepared by the government and distributed to soldiers during the war which advocates the abolition of all inheritances.

The Brannon farm plan is the brain child of CIO, which is seeking to weld farm and labor votes into one political party.

The government is now seeking to socialize the life insurance companies of America in which 75 million people hold insurance policies. This is the real threat to Americanism.

The federal government is using every means of weakening the state and local government in order to strengthen its hold on the people. We are paying 1½ cents per gallon gasoline tax for the purpose of building roads, but Texas is getting back only 65% of the money we send to Washington from this tax.

The speaker stated that each and every intelligent citizen should become aware of the methods being used by the socialistic members of the administration.

"My vote won't count is the age old excuse for not going to the polls," yet Jefferson, Madison and Hayes were all elected president by one vote. The draft law was passed by one vote; Texas won her statehood by one vote.

"It's time that all citizens became aware of the importance their one vote and that they went to the polls to cast an intelligent vote upon public questions," concluded the speaker.

Visiting Rotarians were J. O. McGuire, Arnold Attebury, C. O. Williams, J. E. Bowman, all of Amarillo.

Mr. and Mrs. J. O. Lamar of San Diego, California, are visiting in the home of Mr. and Mrs. A. W. Harding. Mrs. Harding and Mrs. Lamar are sisters.

Political Announcements

For County Commissioner, Precinct No. 1:
PAT H. BABER
JOHN H. WRIGHT

For County Commissioner, Precinct No. 2:
CLARENCE BECKMAN

For County Commissioner, Precinct No. 3:
GLENN W. DOWLEN
A. E. WISE

For County Commissioner, Precinct No. 4:
CHAS. Y. JOHNSON
MARION BRUCE

For Justice of the Peace, Precinct No. 1:
B. F. MACHEN

For County Judge and Ex-Officio School Superintendent:
BURNEY SLACK

For County Treasurer:
MRS. ELZIE PRICE
MRS. RUTH ADCOCK HILL

For County and District Clerk:
T. H. LAIR

For Sheriff, Tax Assessor and Collector
M. E. CANTRELL

For District Judge, 47th Judicial District:
HENRY S. BISHOP

For County Attorney:
HAYDEN WEAVER

For Congress, 18th District of Texas:
LeROY "Pete" LaMASTER

For State Representative 123 District:
MORRIS G. COBB

For District Attorney, 47th Judicial District:
J. L. BAGWELL of Potter Co.

CARD OF THANKS

We take this means of publicly expressing our deep gratitude to the many dear friends who came with acts of kindness and beautiful floral offerings to express their sympathy for us in our sorrow and bereavement in the death of our beloved son and brother, Morris Ervin Deen. Mr. and Mrs. J. M. Deen, Clayton Freeman, J. T. Freeman, Truman Freeman and family, Mrs. Lassie Ashford and family, Mrs. Opal Hass and family, Mrs. Ethel Light and family, Margie Deen and family, Bruce Deen and family, Harve Deen and family, Bob Deen and family, Mr. and Mrs. Jessie Deen.

Mrs. Silas Hart went to Shamrock Saturday on business.

OLYMPIC

THURSDAY - FRIDAY

TUESDAY - WEDNESDAY

Stir Crazy Convicts Lead Pen Break!

AN EAGLE LION FILMS PICTURE

SATURDAY ONLY

NEXT THURS. - FRI.

SUNDAY - MONDAY

MOVIES ARE BETTER THAN EVER

VARSITY

SATURDAY - SUNDAY AND MONDAY
SPECIAL MATINEE SUNDAY 1:30

BELLAH'S SUPER MARKET

WE RESERVE THE RIGHT TO LIMIT QUANTITIES

SPECIALS GOOD FRIDAY AND SATURDAY

YOUR FRIENDLY STORE
LOCATED ON CORNER OF 5th AVE. AND 15th ST.

FOR FREE PROMPT DELIVERY
CALL 80 OR 580

STORE HOURS Daily 7 a. m.-7 p. m.—Saturday 7 a. m.-9 p. m.

High Food Value
SUGAR
10 lb. Sack – Pure Cane
79¢

The best you ever tasted
CHERRIES
Sturgeon Bay – Pitted
No. 2 can
24¢

Have it on hand—Spam tastes grand
SPAM
Per Can
39¢

For tempting easy-to-make salads
TUNA
Starkist
29¢

PRICE MEANS NOTHING WITHOUT QUALITY

A taste all its own—Welch's 1 lb. jar
Honey 25c

Pure Texas Sorghum—There is no other flavor like it Half Gallon
Sorghum 69c

A kiddies treat for all occasions
GRAHAM 1 lb.
Crackers 27c

NOW--

You Can Fill Books of Gunn Bros. Stamps Faster Than Ever

Because more and more firms are giving Gunn Bros. Stamps on your everyday purchases, you can now fill stamp books in nothing flat. You know what this means . . . more and more of those wonderful Gunn Bros. premiums for YOU.

Don't pass up a single opportunity to get stamps, regardless of how little you buy. Remember you get 10 stamps for every dollar you spend—and only 30 stamps fill a page in your book.

So, starting today, concentrate your purchases at firms which give Gunn Bros. Stamps and soon your choice of beautiful premiums will be yours.

You'll love the Flavor – Marco
Red Kidney – No. 1 can 2 for
Beans 21c

Melt in your mouth goodness
300 Size Can 2 for
Hominy 15c

Wonderful For Picnics
RIPE No. 1 tall can
Olives 29c

EVERY SALE IS FULLY GUARANTEED

Rolls of tender goodness 2 cans
Vienna Sausage 19c

COLGATE Tooth Paste Reg. 50c size only **29c**

H. A. Boyers Hair Arranger Reg. 69c size—now Tax included **49c**

BELLAH'S FRESH FRUITS AND VEGETABLES
YOU CAN ALWAYS DEPEND ON TOP QUALITY

Squash	Texas Yellow Neck Lb.	**10c**
Radishes	Arkansas 3 Bunches	**10c**
Green Beans	Texas Tendergreen 2 Lbs.	**25c**
Mustard	East Texas Per Bunch	**10c**
New Potatoes	California Lb.	**6c**

FRESH AND CURED MEATS
Your Satisfaction is Our Goal

Bacon	Pinkney Sunray Lb.	**45c**
Roast	Chuck Lb.	**45c**
Ribs	Nice Lean Beef Lb.	**35c**
Hens	Fresh Dressed Lb.	**45c**
Steak	Loin Lb.	**65c**

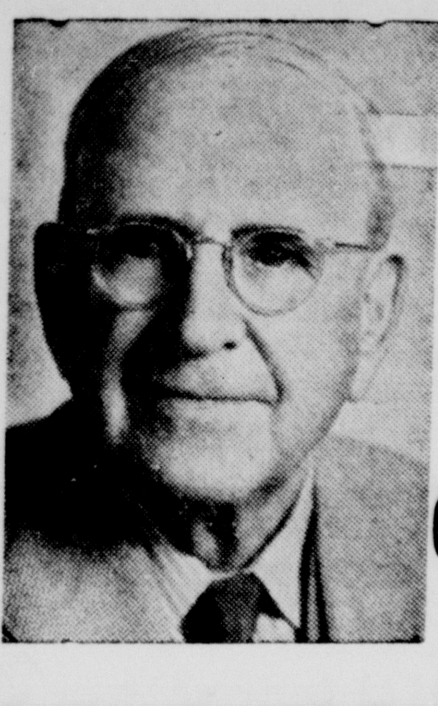

E. T. BURK FOR CONGRESS

- Honest, Dependable, Experienced
- Not tied to any individual or group
- Pledged only to represent every citizen
- Not asking the voters for a career or a handout.
- Believes in common sense, fairness to all.

Don't Be Confused By Promises!

Don't let the iron curtain of professional politicians, political planners and selfish groups fall on your representation in Washington.

BURK CAN BE TRUSTED

BACK BURK FOR CONGRESS

MAY 6th

PSYCHOTHERAPY

String Ball Helps Nerves

DENVER, COLO.—Don't sell the "string-winders" short.

The citizens who slip furtively about picking up bits of string which they wind into large balls are doing what is best for them whether you or they know it or not.

That's the considered opinion of 64-year old Ted Kimpel.

The string-winders, he says, are afraid to admit they enjoy the simple business of winding strings into balls. "They think the man with the butterfly net may come and get them," he adds.

But it's just the opposite that's true.

Kimpel, who in 30 years of string-winding has built himself an 111-pound ball, believes that string-winding is good for you—that it is tops as an aid to your disposition.

But take it straight from Kimpel. It's better that way:

"If you're the nervous kind, string-winding's for you. You can wind up all your troubles in nice neat little circles and forget 'em.

"I'm the nervous kind. Now I got string from all 48 states in the union and one piece that may be from England—the folks who gave it to me said so—and I feel fine."

Ball Is "Masterpiece"

His masterpiece is about 85 inches in circumference, solid white from surface to core, and some day he plans to rent "a nice clean garage" or some place with a great-big door to it, and "let that ball really grow."

He says he's never heard of anybody with a bigger ball of string.

He says that like most of the nation's string winders, he tried other hobbies first. He collected pencils and stamps and even clipped things out of newspapers for a while.

"But I felt I wasn't getting anywhere. And then one day I began piddling around in the kitchen with a little old piece of cotton wrapping string. I began making one and two pound balls. I wasn't ready for a big ball back there in 1918. But I knew what I was doing was fun."

One day he decided to go to a Denver hobby club and maybe pick up some literature on string winding. But the club didn't have anything on it, nothing at all. And some of the members laughed at him, said that fooling around with string was no hobby.

Developed Own System

"That made me sore," Kimpel recalls, "I never went back. I developed my own system for string-winding. I make a little ball first and put it on the floor. I've got a hook on the wall and I feed the string up from the little ball through the hook and down to the big ball, which I sit on a box. This way my winding arm doesn't get fouled with the string."

As elevator operator at the Denver Athletic Club, Kimpel knows all the members. They give him the string off their laundry, all but a few of them, who, Kimpel is convinced, are solitary string-winders. It is a matter of chronic chagrin to him that there are persons who seek the solace of string-winding without coming right out and admitting that string-winding does them good.

Kimpel doesn't name any names, but he does say that in his job he comes in contact with some pretty important figures, and that he knows for a fact that five or six stars of the sports world are solitary string-winders. Three of these are golfers.

Post Office Department Derides Angling Skill

WASHINGTON. — This will chill anglers from Maine to California, but the U.S. post office department has ruled that fishing is nothing but just plain luck—that there's no skill or art to it.

It was the postmaster at Hyannis, Mass., who got the post office department into the controversy. He said that the Cape Cod Anglers, Inc., wanted to use the mails to promote a fishing contest. It was charging $1 an entry and was giving prizes to those who hauled in the big ones.

Did this violate the post office regulations? The Hyannis postmaster wondered. For he knew that the mails are barred for schemes in which the prizes are "dependent in whole or in part upon lot or chance."

The post office solicitor, Frank J. Delany, had his answer all ready for Cape Cod, Inc. He said that since an entry fee was being charged the scheme was a lottery.

Obviously no fisherman, Delany added:

"The size of the fish caught is a matter of chance."

Luck, the man said. Shades of Izaak Walton!

A check with several fishermen developed, they said, the Post Office Department was talking through its dead letter office.

Frank Dufresne of the interior department, for example.

"I would say that fishing is 85 per cent skill and only 15 per cent luck. This isn't a guess, mind you. A bunch of us were fishing in Florida last year, and kept statistics on it.

"The fellow who knows how to fish will get 85 per cent of the bites."

British Navy head says fleet stresses anti-submarine units.

…otion to Duty …eeps Cart-Pusher On 15-Hour Shift

NEW YORK, N. Y.—This is the story of George Kuscinkas, his heavy handcart, and devotion to duty.

George, who is 56, started walking, and pushing his handcart before him. That was at E. 10th street, Manhattan. Fifteen hours later a detective found him, pushing ever onward, at 229th st. and White Plains rd., the Bronx.

On a straight route the distance would be nearly 13 miles. George, for reasons beyond his control, had sort of zigzagged. Police estimated that the cart and its burden weighed 630 pounds. And George had done it all without food.

He didn't exactly carry out his assignment, which was to get a load of artists' materials over to 328 E. 23rd st. But even his temporary employer gave him credit for a hard try. He also paid George $25, which, with $5 chipped in by impressed photographers and reporters, made George richer than he'd been for a long time. And the employer said he regretted that the way he wrote "23rd st." looked like "234th st."

George, who is 5 feet 7 inches tall, came here 35 years ago from Lithuania. He never did find much success. The best job he ever had paid $45 a week, and that was during the war. Still, he kept going.

George, who is jobless, was offered a chance to earn a little money making a delivery. Having had nothing to eat for two days, George said yes. George's new employer gave him a slip of paper, showed him the handcart, and George started off.

Detectives said George showed dismay only once. When, at 229th st., he learned that he had missed his goal by miles, he exclaimed:

"Do I have to walk downtown again?"

The answer was no. He was taken home, with his burden, in the police car.

Little Cult Prepares Against H-Bomb Day

ROCKPORT, MASS.—In a little cottage a group of five women and four men meet often. They have a common purpose. It is an avowed determination to save a spark of humanity from extinction by hydrogen bomb blasts.

Here, looking eastward from Rocky Cape Ann, the little cult meets under the leadership of a man known among some of the countryside as "The Zoom." He has been quoted as saying he is from Newark, N. J., where he reportedly was known as Jack Goldie.

A newsman who went to see him quoted him as saying the world would be seared with obliterating blasts a few years hence and that the cult would retire to the sanctuary of a cave on that fateful day.

"Here we design the new civilization," Goldie—or the Zoom—is quoted as saying. "From these men and women will spring the new, brave breed of men. All but we shall perish. We want no weapons, no slaughter. We shall be vegetarians."

The words are strikingly reminiscent of those of another cult leader who, under the name Krishna Venta, has been promoting a similar plan for atomic bomb survival in the far west.

Ghost of 'Man in Gray' Haunts Famed Theater

LONDON, ENGLAND.—Very few people will admit they believe in ghosts, yet few can resist a ghost story. The loudest scoffers are often the most ardent listeners.

There is the ghost of theater royal, Drury Lane. He walks only by day. He has been seen only between the hours of 9 a.m. and 6 p.m.

He makes no noise, he utters no shrieks, ghastly groans or blood curdling yells. He troubles nobody, he takes no notice of anyone. He just walks his round like the gentleman he appears to be.

He is a purely "local" ghost. He is seen in only one part of the house and always moves in the same direction in his walk—counterclockwise.

He comes quietly out of the wall of a room on the upper circle level (now used as a bar), walks across it, through a glass door, turns left into the upper circle, ascends the stairs, walks right round the back, down the stairs on the other side, through another door and through the wall again in the room—also a bar—which is on the opposite side of the theater to that from which he appears. That is all there is to it.

So far as can be ascertained he has no regular days nor regular hours, beyond his limitation of 9 a.m. to 6 p.m.

Sometimes he is seen frequently. Sometimes months elapse. There is no sort of warning. He just walks.

Nor does he dislike company. He has been seen by members of the audience when a matinee has been in progress.

He has been seen by cleaners busy with their jobs of scrubbing and sweeping, he has been seen by all sorts of people.

February brougnt improvement to most heavy jobless areas.

Jack Seale Merits Praise

Amarillo has rapidly become a "City of Beautiful Homes" and much credit for the construction of some of the most beautiful of these must go to Jack Seale, 4201 N. E. 8th in Amarillo who ranks high in his profession because every problem from start to finish is his problem—from laying the first joist to handing you your key to the finished house. In addition he is always glad to counsel with the prospective home builder and make suggestions that will not only save time and money but increase the appearance and real "home qualities" of your house.

In Jack Seale the true value of a citizen may be seen. One who does not gauge his personal success in a selfish manner but has done his share in helping make a city grow and flourish. He is one of those men who is giving much toward the development of the area and has turned his personal success in the business field to the advantage of the people as a whole and has accomplished much toward making the area a better place in which to live. Mr. Seale's magnetic personality and dynamic force have raised him to a commanding position among his neighbors, friends and business associates.

We compliment Jack Seale for the enviable reputation he has gained in the construction of "Quality Homes" because of their attractiveness, superior quality and fair prices and because of his aboveboard methods predict for him continued success.

Some Random Notes

How many districts do we need in Randall county?

How many tax supported employees will it take to administer each new agency or district?

Is it possible to increase government services without increasing government expenditures?

Is it possible to cut down on taxes and at the same time continue to expand free services furnished by the Government?

Is it good for the coming generation to learn to depend on Government services to do the things we should be teaching them to learn to do for themselves.

Many farmers in Randall county who have had a little engineering in school are fully capable of doing their own soil conservation work.

Why not teach the future farmer boys how to do soil conservation engineering instead of depending on Civil Service employees of the Government?

WINTER PHILOSOPHY

Some very scientific chaps claim that the inside of the earth isn't as hot as is claimed. In our unscientific and humble opinion neither is the outside.

Robert Gunning, research expert: "If you mix horse-sense with research, you can keep it from becoming assinine."

Concalves Borralho, Portuguese banker: "New York is not America —New York is the capital of the world."

Charles Sawyer, Secretary of Commerce: "Our system of doing business is inseparable from the texture and pattern of our civilization."

A great man will not trample upon a woman, nor sneak to an emperor. —Thomas Fuller.

Eric Johnston, motion picture czar: "I do not wish to be, nor will I be, a commissar of Hollywood's morals."

SIGN

Street sign in a southern street "No U-all-turns."

Smart Refreshing

CURLEE SUITS FOR SPRING

Now it is time to shake off the shackles of winter—put away those cold-weather woolens—and step out in a smart, new Curlee Spring Suit. Here, in our new Curlee offerings, you will find all the qualities which make for complete clothing satisfaction: modern, masculine styling; expert tailoring; plus a choice selection of Spring-weight materials, in the season's newest patterns.

We are featuring Curlee Suits in a complete range of sizes, styles and models. As always, every suit in the line is moderately priced. So for a new high in clothing satisfaction, in smart good looks and lasting comfort, make your choice a Curlee Spring Suit.

WARREN'S

NELLY DON IT'S IMPORTED IRISH LINEN

High fashion at a price: Beautiful quality of linen (season's ace fabric) with the Tebilized full wrinkle-resistant finish! It's the new chemisier dress—launched in Paris, the love of smart women everywhere. Collar may be worn very high, or unbuttoned low as you like. Fine-looking little tucks on easy bodice. Take it south, or choose it now for later in town. Yellow, blue, gray, pink. 10 to 20,

WARREN'S

It's New... It's Super!

Here it is . . . the amazing new motor oil you've heard so much about . . . new Conoco Super Motor Oil . . . proved by a punishing *50,000-mile road test!*

It is a motor oil so tough that in this killing 50,000-mile test, engines lubricated with Conoco Super Motor Oil showed *virtually no wear at all* . . . in fact, an average of less than one one-thousandth of an inch on cylinders and crankshafts!

In this same 50,000-mile test, gasoline mileage for the *last* 5,000 miles of the run was actually 99.77% as good as for the *first* 5,000 miles.

Yes—Conoco Super Motor Oil has definitely proved that it can keep your new car *new.*

CONTINENTAL OIL COMPANY

LET US DO
YOUR TITLE WORK

Loans FHA — Loans Conventional — Loans GI

Prompt and Courteous Service

Randall County Abstract Co.
First National Bank Building
A. B. Holt, Owner-Manager Phone 111

Formosa Governor urges U. S. action now to save Nationalists.

Birdall Sweet dies; spent nineteen years in iron lung.

Acheson says America looks unafraid at world troubles.

Crossed eyes impair vision of one in 148 children.

If the king loves music, there is little wrong in the land.—Mencins.

Such sweet compulsion doth in music lie.—John Milton.

FARMERS

We have a complete line of farm insurance including coverage for your granary-stored wheat.

Full line of Fire and Casualty Insurance.

COLE & DAVIS
Levi W. Cole, Sole Owner
PHONE 140

Wayside News

Rev. C. W. Williams filled his regular appointment Sunday morning and night.

Mr. and Mrs. W. R. Franklin attended the district council of the Assemblies of God in Amarillo last Tuesday. This was the 20th annual session.

Mrs. J. R. Stockett and J. R. Kennedy and Betty Ruth were Canyon callers Friday afternoon.

Kerry Neil, Carolyn Sue, Sharon Gale and Roy Jr. Franklin all spent Friday night with their grandparents, Mr. and Mrs. W. R. Franklin. Sharon and Junior stayed over for a few days visit.

Willie Modisette attended the auction sale at Tulia last Friday.

Mrs. Guy Watson, Mrs. Bill Thurman and Mrs. Henry Hamblen were all Amarillo shoppers one day last week.

The lovely home of Mrs. W. R. Moore was the scene last Friday afternoon of a pink and blue shower honoring Mrs. Dale Culwell. Appropriate games were played and the honoree was presented many lovely gifts. Each guest was presented with a miniature diaper filled with nuts as favors. Refreshments of white cake iced in blue, and pink lemonade and buttered crackers were served to 24 ladies and several children.

Mr. and Mrs. J. R. Stockett were Amarillo callers last Tuesday.

EPISCOPAL CHURCH

Rev. Henry Seaman, vicar, has announced that service time at the Episcopal church will be changed beginning the fourth Sunday in May. Services have been held at 11 o'clock Sunday morning, but beginning May 28, service time will be changed to 7:30 in the evening. With this arrangement, Rev. Seaman will be able to be in Canyon for services each Sunday evening, whreeas the 11 o'clock time only allowed him to be here one Sunday each month.

Hydrogen bomb big "if," with engineering problem great.

U. S. Urging Argentina's Peron to ratify Rio pact.

Help Keep Canyon Clean!

BOON ABROAD

Cracker Cans Widely Used

Empty American cracker and biscuit cans are proving a boon to housewives in tropical countries, an investment for interior decorators in Central America, a religious prop for priests in Tibet, and beacons for explorers in the Gobi desert.

The cousin of that empty tin can which Mrs. American housewife threw in the waste basket this morning has found a thousand and one unique uses in foreign nations all over the globe, according to a survey made by the export departments of Sunshine Biscuits, Inc. Tens of thousands of tins of crackers and cookies are sent out annually and many weird tales are told of the uses made of the containers after the biscuits have been consumed.

For example, says Fernando R. del Vizo, head of the firm's export department, tin cans are used for road building in some Central American islands.

Used For Water

In certain areas of Haiti and in South America, specific orders come for crackers and cookies packed only in five pound cans. The reason—the large cans are badly needed by commercial water carriers and sell for as much as 50 cents to a dollar apiece for that purpose.

Throughout South and Central America, American-made tin cans are used for cooking utensils by many native families.

One South Seas island is named "Tin Can Island" because ships deliver the mail in empty tin cans which are thrown over the side and allowed to drift into shore on the tide. Sharp coral reefs prevent delivery by any other means.

In Tibet, tin cans are used by priests as prayer wheels. A hole is bored through an empty American-made tin can, a stick inserted, a prayer pasted on the sides and then, rapidly spun, the can becomes a prayer wheel.

Serve As Roofs

A roof made from empty American tin cans serves as a shining beacon for travelers and explorers in the Gobi desert. The roof is on a monastery buried deep in the sands of the Gobi but visible for miles on a sunny day.

Housewives in the Bahama Islands, Puerto Rico and Haiti send in special orders for brightly colored export cans of cookies and crackers. When empty, they make colorful balustrades containing bougainvillia or poinsettia plants.

In some Central American and tropical countries natives use tin cans for decorating the walls of homes. Some builders in the tropics use them for re-roofing. Contractors in South America have built entire highways of tin cans. The cans are said to oxidize in less than six months to form a solid roadbed. One such roadway has even been constructed in Palm Beach, Florida.

Pictures From Past Greet Englishwomen in Paris

PARIS, FRANCE. — When the Misses Anne Moberly and Eleanor Jourdain of Oxford, England, visited the palace of Versailles during a trip to Paris, they saw on the grounds two men wearing long tunics and three-cornered hats.

Passing these "guards" they came to a bridge across which a woman and a girl in antiquated peasant dress carried wooden pails. Beyond, a trail led the two Englishwomen to a cottage in front of which dozed a young man with a pock-marked face, wearing 18th century court clothes. Another man, similarly garbed, told them to follow a path to the right.

Along this path, they came upon a very blond young woman in an antique, wide-skirted yellow dress and a green kerchief. She was painting.

Beyond her was a house through whose open windows the women saw what looked like a village wedding feast, the guests all wearing clothes that antedated the French revolution.

Walking farther, the two Englishwomen saw people wearing modern clothing. So they retraced their steps to watch more of what they thought was a pageant. But they couldn't find the bridge or the house or any of the people they'd seen.

Shocked, they took their tale to the French ministry of the fine arts, under whose care Versailles palace is placed. Incredulous officials had to be urged to check back.

But when they did, with the aid of historians and other experts, they found that there had once been a bridge where the two women said they'd seen one; there had been a house; there was a pock marked man, the Marquis de Vaudreuil, whose habit it was to take a nap at the queen's "play farm"—and court accounts of the period showed Marie Antoinette had bought a yellow dress of the type described, with green kerchief!

A written report of the events and the historians' check has been deposited at the Bodleian library at Oxford university and is now under study by psychiatrists, phantasmologists and others.

Big Ten bars live television of all its football games in 1950.

Umbarger News

Mr. and Mrs. Alfred Friemel from Vega were dinner guests in the home of Mr. and Mrs. Fritz Friemel.

Mrs. Otto Skarke and Dorthy spent Sunday afternoon in the home of Mr. and Mrs. Bill Gerber.

Mr. and Mrs. Carl Coldren spent a week in the home of Mr. and Mrs. Clarence Beckman.

Mr. and Mrs. Leo Artho spent Sunday evening in the home of Mr. and Mrs. Paul Artho.

Exchange visits were Bobby Skarke with Melvin Prizilas, Joe Artho with Carol Lindemann, Mary Fischbacher with Anna Buecker, Jimmy Janssen with Thomas Gerber, A. G. Holenstein with Willie Artho, Edward Grabber with Larry Wieck and Shirley Albracht with Sylvia Raef.

BAPTIST CHURCH

Rev. Truett Smith will preach at the Baptist Church in Canyon on Sunday, May 7, at 11 o'clock, and will bring the closing portion of the message at the evening 8 o'clock hour when a group of Gideons, members of the well-known business men's religious organization, will come from Amarillo for a brief program, presenting their Testament distribution work among public school pupils. They have recently given testaments to children in Canyon schools.

Sunday School will begin at 9:45 and Training Union at 6:45 p. m. These organizations both had good attendance during April, with Sunday school lacking only a few averaging 500.

S. E. C. official declares utility industry in good condition.

Liberty Bells to ring in U. S. Savings Bond Campaign.

Drs. Hyden & Bray
OPTOMETRISTS
802-3-4 Barfield Bldg.
Amarillo Texas
Ph. 7723
A Complete Eyesight Service

What is this thing called **CycloPower**

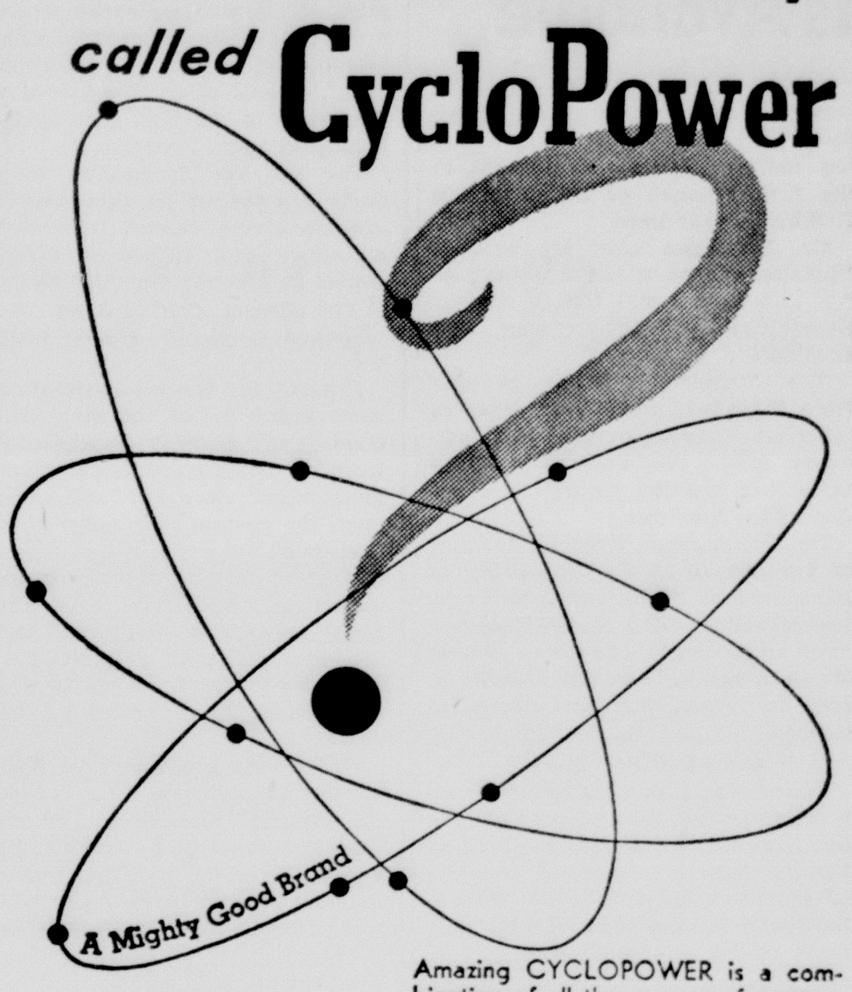

SHAMROCK

TRAILMASTER GASOLINE
CLOUD MASTER GASOLINE
SHAMROCK MOTOR OILS AND GREASES

Amazing CYCLOPOWER is a combination of all the super-performance qualities you get in Shamrock's new, improved motor fuels for 1950.

It's the higher octane, richer blending and cleaner burning properties of Trail Master and Cloud Master gasolines. It's the added pep and power Shamrock now gives your car, truck or tractor motor.

CYCLOPOWER is the result of miraculous Cycloversion processing equipment recently installed at Shamrock's modern refinery.

It's something new and better in gasoline. It's worth trying—today!

THE SHAMROCK OIL AND GAS CORPORATION
AMARILLO, TEXAS

SMART COOKS KNOW GAS has got it!

Cooking's
CLEAN and FAST
With Natural Gas

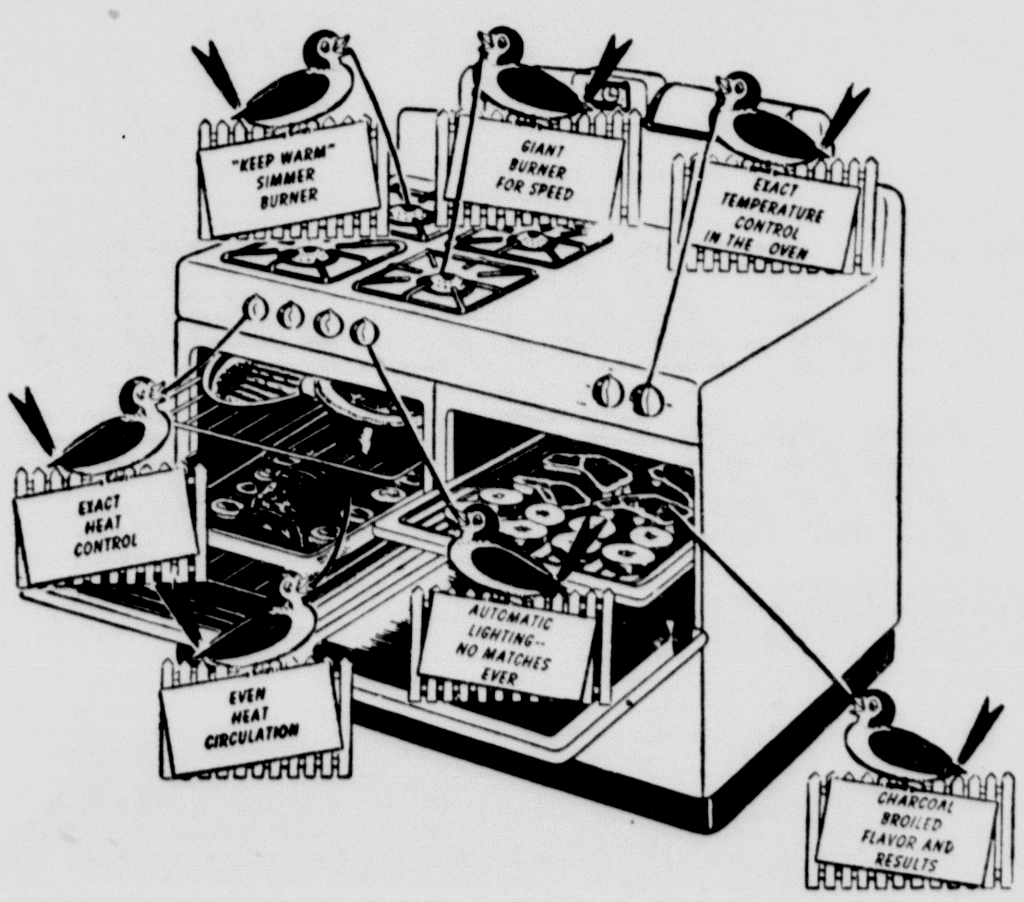

Flame cooking retains food flavor! Yes, smart cooks know "Gas Has Got It!" Homemakers in West Texas have learned to rely on natural gas for turning out those perfect meals. Mrs. June Bride, select with care. Select a new, MODERN automatic gas range... a range that will assure you of turning out perfect meals for that husband.

West Texas Gas Company
HELPING BUILD WEST TEXAS SINCE 1927

What Is A
Soil Conservation District

A Soil Conservation District is completely farmer operated and locally controled, it is a case of the government agencies carrying out the wishes of the people, and not the people being told what to do by a government agency.

Section 4 G, of the Texas State Soil Conservation Law provides that the Soil Conservation District shall have power to secure cooperation and assistance of the United States and any of its agencies and of agencies of this State in the work of the district.

THE PROGRAM IS INTENDED TO CONCENTRATE THE EFFORTS OF THE DIFFERENT GOVERNMENT AGENCIES TOWARD WHAT THE FARMERS WANT, NOT TO COMPETE WITH THE AGENCIES.

A LOCAL SOIL CONSERVATION DISTRICT CANNOT LEVY TAXES OR VOTE BONDS.

You are already paying the National and State tax bill for the conservation program in Texas. You will continue to do so because 91 per cent of the Farm lands of Texas are already organized under Soil Conservation Districts. If we organize we will receive our share of appropriations, if we don't organize we still pay for it by State and National taxation.

YOU CAN PARTICIPATE TO ANY EXTENT WHICH YOU DESIRE IN THE PROGRAM.

A farmer may carry out any of the practices recommended or he does not have to participate in any phase of the district.

A VOTE FOR SOIL CONSERVATION DISTRICT ON MAY 6 IS A VOTE FOR THESE PRNCIPLES.

NEW FOWL DEAL

Turkey Roast Is Available

SANTA ROSA, CALIF.—Boneless turkey roasts that may be sliced just like the real article are bringing more and more customers to the turkey ranch of Dr. Sherman Dickinson near here.

Dr. Dickinson calls his product "turkirolls" and it is for those people who like to eat turkey oftener than just at Thanksgiving and Christmas.

The "turkirolls" vary in size from three to 12 pounds, and they're all meat. They leave no trail of leftovers, unless you want them. They taste just like the turkeys you eat during the holidays.

Dr. Dickinson is a former teacher of agriculture at the University of Missouri who put his ideas to work. He retired in 1946 to head a two-year agricultural mission to Brazil. When he got back to this country in 1948 he considered the American turkey.

Wanted Wider Market

"Here was a large bird which almost everyone likes to eat. But it's too big for most families unless there's quite a celebration and lots of company. The turkey is also a headache for the grower, who sells most of his output in two months and practically none the rest of the year," reasoned Dr. Dickinson. "There ought to be some way to make turkey available to the consumer the year round and create a broader, more reliable market."

Dr. Dickinson thought it could be done with the help of rapid shipment and quick freezing.

This eventually led him to a 500-acre turkey farm in the Upper Valley of the Moon, eight miles southeast of here. He moved here with his two sons, Sherman Jr., 31, and Larry, 28. Both are graduate engineers. Together, they have raised and sold nearly 10,000 turkeys.

Most were dressed and sold as ordinary turkeys for the traditional American holiday feed. Dr. Dickinson has no quarrel with that.

"There'll always be people who will want the fun and ceremony of the stuffing, the carving at the table—even the hash and other leftovers," he says.

His cold room is well stocked with dressed turkeys, hanging in neat plastic bags.

Cost More, But No Waste

But the cold room also has a stock of "turkirolls," prepared in white meat, dark, or both, in varying sizes to fit different family needs. He sells them either fresh or frozen, at about twice the price per pound of ordinary dressed turkey. You pay more, but there is no waste. Dr. Dickinson is beginning to distribute them through local butchers and frozen-food dealers.

"There's nothing new about the idea," he says. "Rolled roasts of boned fowl have been around for a long time—but not often in the family kitchen."

Relax, Folks! Old Styles Of '20's Not Coming Back

LEXINGTON, KY.—The ladies—and gentlemen, too, for that matter—may breathe easier, for the women are not going back to those ugly fashions of the 1920's.

There is the word of a beauty expert on that.

Miss Mary Sturdevant, beauty adviser for a widely-known cosmetics firm, is the authority for the assurance. She says:

"If you believe all the fashion experts, you are probably braced for another revolution in style for the coming spring season. 'Back to the 20's', they cry—and immediately we get mental pictures of the shapeless and, for the most part, very unflattering styles that some of us must remember from that era. And the memory causes many a shudder of apprehension.

"Actually, we are not going back to those ugly fashions—so relax. Personally, I feel that what we are calling 1920 style is really a renewal of interest in a general long-term trend toward clothes for modern life rather than a turning back of the fashion clock."

Baby Buggies Held to Cause Children to Be Knock-Kneed

NEW YORK. — Baby buggies causing babies to be knock-kneed? Preposterous!

That's what Dr. James Bush, professor of pediatrics at the college of physicians and surgeons, Columbia university thinks about such a theory.

But Dr. John Gibbens of London holds so strongly to the fact of the belief that he is calling British mothers to task and denouncing baby buggies as "prisons for babies."

Looking at the British doctor's ideas quickly, it seems he'd blame baby buggies for everything from knock-knees up and down the medical ill list. Most American pediatricians, however, decline to discuss the theory, and those who do tend to become ribald about it.

Dr. Gibbens contends that buggies cause breakdowns in the baby's digestive system. Children, he believes, should be set on their own feet and permitted to exercise in accordance with normal instincts of locomotion.

Veterans Administration suspends dismissal of 4,700 persons.

Newsprint

From Sugar Cane Waste

HOLYOKE, MASS. — Sugar cane waste may be the next great source of supply for newsprint. This was indicated when a newspaper was printed on sugar cane waste for the first time in a demonstration of a process designed to revolutionize publishing in Latin America.

The Holyoke Transcript, only daily newspaper in this paper-manufacturing center, published an entire first eidtion of 11,000 copies on a newly developed kind of newsprint made from the bleached pulp of sugar cane waste.

Present for the demonstration were many paper industry officials and several representatives of foreign countries which grow sugar cane but lack wood pulp, the normal raw material of newsprint.

William Dwight, managing editor of the Transcript, said the novel newsprint displayed tremendous strength and freedom from paper breaks when it was run through the presses at full speed.

He said the paper was "a little hard" for printing and lacked the high ink receptibility of the standard wood pulp product. He added, however, that the industrialists who developed the new material planned to increase the ink receptibility by chemical treatment.

"It has tremendous possibilities," Dwight said. "It's extraordinarily good. I don't think we'll use it in this country, but it will be good in South America where they have sugar cane but no wood pulp."

Belief That H-bomb Could Destroy Earth Held to Be 'Absurd'

BRUSSELS, BELGIUM. — Could the hydrogen bomb really destroy the earth? That's a question which arose immediately following reports of the bomb's destructive potential.

But Prof. Max Cosyns, Belgian atom specialist, describes as "absolutely absurd" any reports that even 2,000 hydrogen bombs could destroy the earth.

The professor expressed that conviction in an interview. Cosyns, professor of energy research at Brussels university, said destruction of the earth would mean obliterating nine-tenths of its people.

To do this, he said, "it would be necessary to destroy 10 billion square kilometers (3,861,000 square miles) of populated territory.

"Even if the targets were hit accurately each bomb would have to destroy a radius of 125 kilometers (78 miles) to cover this area.

"In comparison, the present atomic bomb has an effective range of 600 meters (670 yards). At this range it is deadly for 90 per cent of the people in the area. Therefore to get the desired result it would be necessary to have a bomb 10 million times more powerful than the atomic bomb.

"Perhaps it would have to be a billion times more powerful, taking into account the limited height of the atmosphere, which reduces efficiency once a force a hundred times greater than the atomic bomb has been reached."

The professor estimated the manufacture of a hydrogen bomb as possible "just as the manufacture of an atomic bomb was possible in 1934, only we are not so far advanced."

By this he apparently meant the hydrogen bombs at least 10 years away, as it took 10 years of research after 1934 before the first atomic bomb was exploded.

New Airport Recorder Keeps Valuable Data

CLEVELAND, OHIO. — Aviation leaders from all parts of the nation gathered here recently for a demonstration of the much-heralded multi-channel magnetic airport recorder.

This unit is capable of recording 14 channels simultaneously. It makes possible for the first time in aviation history an exact record of all reports and communications between pilots and control tower operations.

The recorder is significant in that it may do away with the confusion and contradictory testimony disclosed in the investigation of the November 1, 1949, air disaster in Washington.

Followers of aviation and the public in general won't soon forget the day that 55 persons met death in a midair collision between a fighter and air liner. An actual recording of instructions and communications will aid in getting to the cause of such crashes.

The complete recorder is made to mount on three seven-and-one-half foot standard relay racks. One of the racks holds two complete tape transport mechanisms and the master recorder control panel. Rack No. 2 contains a third tape transport mechanism and the complete electronic setup for the recorder.

Each reel of recording tape will run for slightly more than four hours and will start a second reel automatically before the first is finished, thus giving up to eight hours of unattended operation.

United States rejects Israel's request for heavy arms.

Engagement and Approaching Marriage Revealed at Luncheon

MISS ANITA DAVIS

A Saturday afternoon luncheon in the home of Mr. and Mrs. Roscoe Davis, announced the engagement and approaching marriage of their daughter, Anita, to Mr. Andy Walsh, Jr., son of Mayor and Mrs. A. L. Walsh of Canyon. The wedding is to be solemnized in the First Presbyterian Church in Canyon, June 14.

The lovely serving table was centered with a silver lyre mounted on a white satin-covered podium outlined with puffs of mistlon ribbon, Ester E. Reed daisies, and white carnations. Feathered carnations were draped across the middle of the lyre and a miniature bride and groom stood on the edge of the satin platform. White satin streamers extending from the tips of the lyre were attached to miniature nosegays. Silver musical symbols and the words "Anita" and "Andy" spelled in silver were artistically arranged to the sides of the tall white tapers.

Each guest received one white carnation with a miniature green-back song book containing musical scores and the words "Anita and Andy, June 14." Guests were seated at quartet tables attractively decorated with white carnations and green fern.

Miss June Carolyn Davis, cousin of the bride-to-be, registered the following afternoon guests: Miss Frankie Phillips of Dallas; Mrs. H. W. Spear of Lakeview; Mrs. J. V. Mauk, Mrs. J. K. Hilliard, and Miss Patricia Smith all of Portales, New Mexico; Mrs. Clyde Davis, Miss Elva Fronabarger, Mrs. J. D. Barker, Mrs. Ed Harrell, Miss Johnnie Courtney, Mrs. Mitchell Jones, Mrs. Hud Prichard, Mrs. B. B. Warren, Mrs. J. J. Walker, Mrs. Louis Hinders, Miss Sue Ann Colwell, Mrs. Joe Black, Mrs. Tom Brasher, Mrs. W. O. Long, and Mrs. A. L. Walsh, mother of the bridegroom-to-be.

MRS. IDA BARLOW HONORED AT MISS GRAHAM HOME

Mrs. Ida Barlow is moving to Wichita Falls, May 20, to live with her son-in-law and daughter, Mr. and Mrs. Wayne Summerville. A tea was given in her honor at the home of Miss Edna Graham, April 29.

The serving table was laid with an Italian cut-work cloth edged with Barona lace. The center piece was a crystal bowl of yellow snapdragons, set on a long mirror dotted with pansies and complemented with a pair of crystal candle sticks with four yellow tapers.

A lime-orange punch with mints, nuts, and individual cakes decorated with yellow roses and green leaves were served to the following guests: Mrs. Minerva Stephenson, Mrs. O. G. Steen, Mrs. C. M. Dowlen, Mrs. Joe Thompson, Mrs. J. A. Wiseman, Mrs. C. Shuman, Mrs. George Hill, Mrs. W. I. Wester, Mrs. R. E. Foster, Mrs. Dollie Taylor, Mrs. Pearl Bowman, Mrs. Levi Cole, Mrs. Levi Cole, Mrs. C. M. Presley, Miss Moss Richardson, Miss Elbessa Stephenson, Miss Ima Barlow, Miss Hattie M. Anderson, Miss Ruth Cross, Miss Mae Simmons, Miss Columbia Redfearn, Mrs. Ida Barlow, honoree, and Miss Edna Graham, hostess.

Dr. Milliken sees atomic bomb ending danger of war.

Marshall Plan nations big buyers of American cotton.

Nourse says temporary props support business activity.

Churchill bids Britain and France give Germany equality.

Nutritionists say livestock is better fed than many persons.

So live that you wouldn't be ashamed to sell the family parrot to the town gossip.

CANYON TAILORING CO. 1714 4th AVE PHONE 133
SKILLFUL CLEANING SERVICE
BUFFALO TAILORS WEST OF MUSEUM 2311 4th AVE PHONE 36
CANYON, TEXAS

Invest Your Printing Money in Canyon

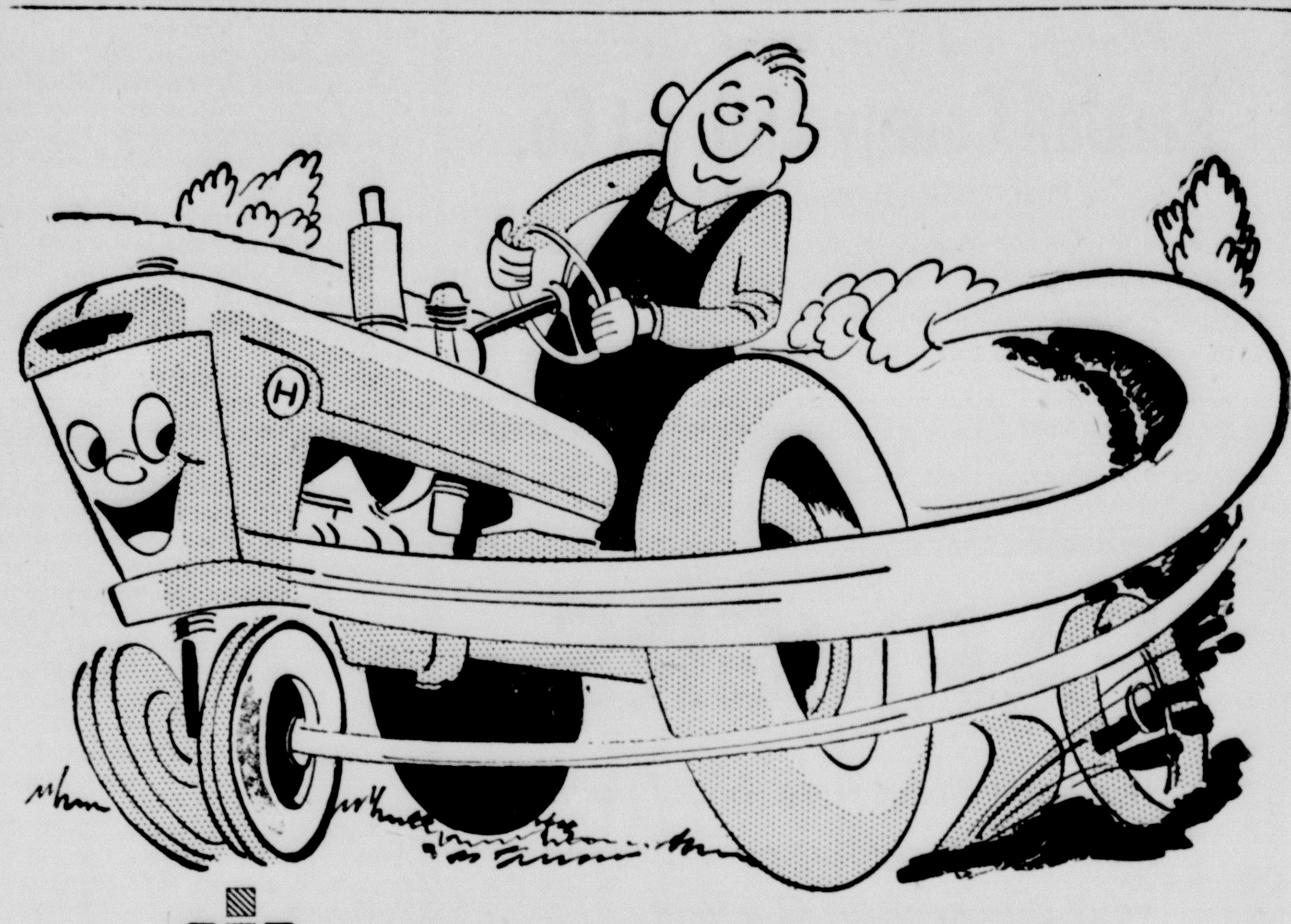

PISTONS and SLEEVES
Mean More Power...Save Oil and Fuel

● Now's the time to let us put that like-new zip and power back into your tractor. A set of factory-matched IH pistons and sleeves will do the trick quicker and cheaper than anything we know.

A new piston-and-sleeve job will soon pay for itself in the extra work you get done, in lower operating costs and in slashed-down oil and fuel consumption. Besides, you'll have a tractor that's a pleasure to drive . . . runs *clean* and *smooth* . . . digs into the toughest jobs with power to spare.

Bring your tractor in for an engine checkup today. Our servicemen will give it their expert and unhurried attention now and have it in tip-top shape for the busy season.

Let us install IH Matched Sets TODAY!

SPECIAL SERVICE OFFER FOR THIS MONTH
Factory-matched pistons and sleeves installed for only
Parts Extra

Factory-matched IH pistons and sleeves are made of a close-grained, extremely hard alloy that will take endless hours of punishment. They are ground to a precision fit and mirror-like finish for better compression and greater economy. You can't make a better investment.

IH 5-STAR SERVICE
For Star Performance in the Field, Get IH 5-Star Service in Our Shop

MYERS FARM EQUIPMENT CO.
"Leaders in Service"
YOUR INTERNATIONAL DEALER
GOODYEAR TIRES • Phone 25 • DEMPSTER PRODUCTS

MORE THRILLS PER MILE...
MORE MILES PER GALLON!
MAKE A DATE WITH A "ROCKET 8"!

"Rocket" Engine Miles are Miracle Miles! You'll discover this when you take the wheel of the "Rocket 88"—Oldsmobile's action star of the highway! Phone us today! Find out first hand about "Rocket" performance! Find out how Oldsmobile's new Whirlaway Hydra-Matic Drive* delivers all this wonderful power in one smooth surge. Discover how much you save when you drive the "Rocket": *the amazing gas economy of a true high-compression engine—plus the lower price of the "Rocket 88" in 1950!* Make *your* date with a "Rocket 8"—today!

A GENERAL MOTORS VALUE
OLDSMOBILE
*Whirlaway Hydra-Matic Drive, at reduced price, now optional on all Oldsmobile models.

PHONE YOUR NEAREST OLDSMOBILE DEALER
CANYON MOTOR CO.
Phone 4
Canyon, Texas
BUY WITH CONFIDENCE FROM AN AUTHORIZED NEW-CAR DEALER!

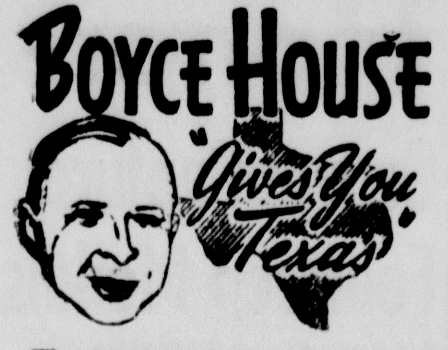

The heroism of the pioneers and sudden death that struck some of them down were rectlled recently when the annual reunion and cemetery working at Alameda in Eastland County took place. Ethel Brookes Gilmore writes in the Ranger Times of the memories of frontier tragedies that the occasion evoked:

Sarah Booth once again drove her team of oxen in the noonday sun. The sun is almost unbearable, the oxen stall, then bolt for the shade by the side of the road, the wagon overturns and Sarah is found pitifully crushed beneath it. Sarah Booth is laid to rest, becoming the first pioneer who slepes that last long sleep at Alemeda.

Then a brave pioneer mother is found with an arrow through her back and soon a solemn procession is on its way to Alameda. Large sandstones are piled on the grave, the wolves being a menace in Eastland County.

Many moons pass and still the Comanches harass the pioneers. It is now the year of 1866 and the night watch is with the herd of Clark Ainsworth, who has recently come to Ranger Valley. The cowboys, growing impatient for the day watch to come, leave a little bit early, thinking there is no danger, but the Indians have waited long, hoping for this. Clark Ainsworth and one of his cowboys top a rise and see the Indians cutting fat beeves out of the herd. Martin is unarmed as his hip is sore from the constant wearing of his pistol, and he has left it off this morning. The Comanches wheel and in a minute his horse is down with an arrow through his heart. He now takes shelter behind his fallen horse but is also wounded. Ainsworth spurs his horse and outruns the Indians, returning almost immediately with the rest of the cowboys, but too late, they find Martin has been scalped

A few of the stories of a pioneer cemetery!

In San Francisco (visited in the spring of 1940) there was an Italian district and the homes with front steps had a different-colored flower pot on each step—and these homes had the largest, and best-fed cats you ever saw. Signs advertised "Pan Napoli" which meant "Neapolitan Bread"—sticks about two feet long. There were the Dante hotel and the Tosca shaving parlor. And there were twisted cigars and an accordion factory.

Then there was a Chinese section with a monument of Dr. Sun Yat Sen. Nearby was a church with a clock and the inscription, "Son, observe the time and fly from evil." I nthe shops of Chinatown were displayed tiny birds, dressed; in the drug store windows were dried frogs and dried sea-horses. Chinese lads were acting as a safety patrol and were in Boy Scout suits but the lettering was in Chinese. The Chinese consider shark's fins, bambo sprouts and 10-year old eggs to be delicacies. Almost every ship going to China contained coffins taking bodies back to the land of their ancesters. Chinese printing offices had no linotype machines—(there are several hundred letters in the Chinese alphabet)—so a printer walked from case of type to case of type as he set the type by hand and in a day he walked eight miles.

FAMILY REUNION HELD IN HOME OF MRS. O. F. THOMAS

home of Mrs. O. F. Thomas, Sunday,
A family reunion was held in the April 23.

Those attending the reunion were: Mr. Knox Thomas from Lubbock, Mrs. Harry Hill and Mrs. Charles Wineinger, Tracy California, Mrs. Thomas George, Sundown, Mrs. Bessie Corzine and Mrs. W. R. Scott and daughters, Albuquerque, New Mexico and Mr. and Mrs. Jessie Thomas, Canyon.

IT DOESN'T

Only two cowbell factories remain in the land—mainly to supply dance band drummers and grid fans. As for the modern cow, it doesn't affect a lavaliere.

OFFICIAL

Official recognition of flying saucers will come only when a group of newspaper men are invited to make the first official flight in the device.

S[illegible] [illegible] The corre[illegible] by grinding the [illegible] of seven specific d[illegible]ults has been reported here

The American Optical company, which did the job, believes there has never been a similar instance and challenges the world to top its achievement.

The glasses were for a man whose eyes needed seven different corrections and he wanted all the corrections in one pair. Here's what had to be corrected:

First is nearsightedness.

Second is need of a special glass for seeing intermediate distances.

Third is a defect in his farseeing.

These three were met by trifocals. These took care of nearsightedness and of medium distance. A special curve had to be ground into the farsighted part of the lenses to get his distance-seeing right.

Fourth, a curve ground to correct double vision. This was done in the close-up-seeing part of the lenses.

Fifth, one lens is wedge shaped, its top edge thicker than the bottom, because one eye cocks up higher than the other.

Sixth, a special curve over everything to correct aniseikonia, which is seeing images of different sizes with one eye as compared with the other. To do this, separate lenses were made, then fused on top of the trifocals.

Seventh, ultraviolet light hurt his eyes, and the lenses were made of a glass which absorbs these rays.

Five pieces of ophthalmic glass were used instead of the usual one piece.

Weariness of Coeds Becomes Concern Of Health Officials

NEW YORK.—The weary coed is a major concern to university and college health officials. In an interview, Dr. Ruth E. Boynton, of Cornell, and Dr. Ruth Collings, Woman's College of the University of North Carolina, indicated that fatigue is the most common complaint among college women.

Only infrequently, they said, could the condition be traced to a physical cause. In most cases, the girls are tired from the sheer weight of trying to do too much.

Social pressures and the press of extra-curricular activities were held largely responsible. "Academic obligations in themselves," said Dr. Collings, "are seldom heavy enough to cause such disturbances."

Both doctors, confirming the conclusions of a conference panel on women's health, felt that a psychological approach rather than a medical was indicated. Wise counseling, they said, can overcome the false drives which "force college girls into trying too hard to be popular or to be campus activity leaders."

Next most prevalent fatigue, they indicated, are the problems of underweight and overweight. Underweight, they attributed the motivations similar to those which cause fatigue—an over-expenditure of energy and a drive to remain "fashionably svelte." Overweight is frequently caused by overeating to compensate for personal satisfactions which are lacking. Here again, the psychological approach was stressed.

Ailments which formerly hospitalized students, they reported, are generally on the decrease in campuses throughout the country, as the result of the introduction of penicillin and other anti-biotics.

AA Rejects $10,000 Gift As Against Principles

NEW YORK.—Alcoholics Anonymous Intergroup Association of New York rejected a $10,000 legacy bequeathed by a grateful woman member.

A spokesman explained that acquistition of property or money, other than that raised by passing the hat at their own meetings, tended to divert members from their primary task of rehabilitating alcoholics.

"Members have discovered they cannot mix money and its management with the spiritual nature of the work they are trying to do," he said. "So, like the fellow at the end of the bar who has learned the hard way what's best for him, they, too, have said 'No' to this offer of 'One on the house.'"

Man Couldn't Put on Coat, Finds Ice Pick in Chest

WINSTON-SALEM, N.C.—William Hill is quite a man. He told police that when he couldn't get his overcoat on, he looked to see why and there was an ice pick sticking right out of his chest.

He remembered having a fight with several men the night before, he said, but he didn't remember how that ice pick got there.

He pulled it out and walked next door, where he sumoned an ambulance.

Doctors who treated the wound near his left collarbone said he would be all right.

McGrath tells Senators he knows no U. S.-wide crime syndicate.

Wedding of Barbara Jean Dowd on June 10

Mr. and Mrs. J. C. Dowd announce the engagement and approaching marriage of their daughter, Barbara Jean, to Mr. Robert Christian Helmich, son of Mr. and Mrs. R. P. Helmich of Minden, Louisiana, June 10 in the First Baptist Church.

W. T. Students Are Sponsoring Library

The Student Christian Association, interdenominational student group of West Texas State College is sponsoring a library building campaign for the University of the Saar, Saarbrucken, Saarland.

The Saar Basin territory was placed under League of Nations trusteeship from 1920 to 1935 and returned to Germany afterwards. Since the close of World War II it has been set up as a separate political unit under U. N. O. sponsorship.

The university has been established in order to unify the Saar people. It has had a very hard time building its library due to inadequate funds. They are in need of English written books of literature of the language, histories, dictionaries, biographies, bibliographies, encyclopedias ,and other books of that nature.

Any person wishing to contribute any of these books may notify Prof. Joseph Findley by phoning 593 at the college between 8 a. m. and 4 p. m. by May 12. These books need not be new but good usable ones.

Paul Jones, safety expert: "Courtesy is one of the greatest factors in safe driving."

HERE'S HOW IT WORKS:

As the lid is lifted the sewing unit automatically rises into position. When lid is folded back, sewing unit automatically lowers.

EVERY Domestic HAS THESE FEATURES

- 4 Point feed guides stitching straight with just gentle guiding up to the needle.
- Hinged Presser Foot enables you to sew right over pins eliminating basting time.
- Forward and Reverse Sewing makes back tacking seams and reinforcing corners quick and easy.
- Big set of attachments provides decorative tricks and labor-saving short cuts.

DESK MODEL

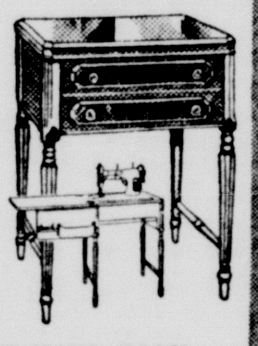

NIGHT STAND MODEL

THOMPSON'S

THE SIGN OF BETTER SEWING — Domestic SEWMACHINES

The People Who Know Him Best—

HIS FRIENDS and NEIGHBORS—

Recommend for Support For

Walter Rogers

As Your Next Congressman

Mark Vantine, Farmer	John Ketler, Insurance
Mrs. Mark Vantine, Housewife	Wiley Reynolds, Rancher
"Pinky" Vineyard, Sunshine Dairy Foods	Frank Dial, Ser. Sta.
G. W. Warner, Retail Dist.	Mrs. Frank Dial, Housewife
John Hankins, Rancher	Jack Bearden, Salesman
Cleo Emerson, Cowboy	Bill Freudenrich, Mechanic
Austin Randall, Jack's Coney Island	Earl Gage, Veteran
Dud Baggerman, Mechanic	Clyde Oswalt, Clyde's Pharmacy
Dr. Oscar Huff	C. C. Henry, Milk Salesman
Jerry Boston, Boston Superette Mkt.	Estelle Lake, Nurse
D. A. Hunt, Restauranter	Mrs. Jerry Boston, Housewife
M. L. Cox, Cities Service Oil Co.	Don C. Boyd, Sunshine Dairy
C. L. Mobley, Mechanic	Mrs. D. A. Hunt, Housewife
Doyle Hopper, Sunshine Dairy	Mrs. M. L. Cox, Housewife
G. W. Scott, Implements	Mrs. C. L. Mobley, Housewife
Joe Wheeley, Farmer	H. S. McNutt, Star Gro.
Jno. E. Killian, Garage	H. M. Keahey, Farmer
C. O. Busby, Bookkeeper	Robt. Killian, Garage
C. L. York, Mechanic	Killian Bros.
G. M. Johnson, Barber	J. S. Silcott, Mechanic
L. E. McCain, Ser. Sta.	O. J. Russell, Barber Shop
G. F. Baker, Jr., Cook	William Booth, Barber
Carl W. Bonner, Baker	J. N. Rutherford, Produce Salesman
Mrs. Clifton B. Estes, Housewife	Arlene Smith, Waitress
Mrs. Roy Boyd, Baker	R. C. Rainey, Baker
L. F. Skinner, Skinner's Garage	Clifton B. Estes, Pampa Baking Co.
C. E. Smith, Plumbing Shop	Roy Boyd, Baker
Curtis Douglas, Attorney	J. W. McPeak, Radiator Repr.
Roy Baker, Butcher	W. H. Fricke, Plumber
Mrs. Raymond McLaughlin, Housewife	Lawrence West, Butcher
Paul G. Crossman, Merchant	Raymond McLaughlin, Furniture
E. L. Anderson, Contractor	L. J. Zachary, O. D.
Billy B. Davis, Contractor	J. W. Schroedel, Accountant
Lynn Boyd, Lumberman	E. J. Dunigan, Jr., Ind. Oil Opr.
	Thos. L. Wade, Atty.
	Frank Rapstine, Insurance

VOTE FOR

Walter Rogers

—A Life-Long Democrat

In The Special Election—May 6th!

HOME ELECTRIC LAUNDRY

takes the hard work out of Washday

Wash-day a pleasure? *Almost* . . . when you leave the *hard work* to electricity! Soak, wash, rinse, dry . . . your electric washer and drier does it all. And all *you* do is simply put the clothes in, set a control . . . take the clothes out. So efficient and dependable is this streamlined method of laundering . . . that even the most delicate linens and laces may be trusted to its gentle care. You can even breeze through *ironing* the results of an entire family wash. New, improved, *completely automatic* . . . electric ironing is speedier, more efficient than ever.

Ask your dealer about an electric home laundry. You'll find units to suit any house-plan . . . any budget. Laundering *electrically* is so *economical*. Electric service makes it that way!

SOUTHWESTERN PUBLIC SERVICE COMPANY

25 YEARS OF GOOD CITIZENSHIP AND PUBLIC SERVICE

STILL TIME TO REGISTER FOR

Three Big Prizes

To Be Given Away Saturday, May 6, 3:30 p. m.

No Purchase Required, No Need To Be Present

REGISTER EACH DAY

AND

STILL TIME TO SHARE

in

NATIONAL HARDWARE WEEK SPECIALS

Cafex Percolators, Originally $4.95

ONLY $1.69

Sherwin-Williams "Try a Pint!" Offer

White Kem-Glo Paint

Regular Price $1.39

ONLY 98¢

True Temper "Perfect" Nail Hammers

were $2.25

NOW $1.59

THOMPSON'S

Hardware - Housewares

Furniture - Farm Equipment

The Eagle's Tale

24th Year — Published by The Canyon News for Canyon High School — Thursday, May 4, 1950

Band Receives Honors

FFA Boys Hold Annual Banquet

Paul L. Beisenherz, Boy Scout Executive of the Adobe Walls Council was guest speaker at the 13th annual Parent-Son FFA Banquet held last Tuesday evening in the school cafeteria.

He emphasized three points that boys should keep in mind as they grow up to be men. They are:

1. To work diligently.
2. To develop a spirit of co-operation
3. To develop the right spiritual ideas

Mr. Beisenherz thinks that if boys will keep these in view, they will grow up to be worthwhile individuals to themselves, their community and their maker.

Travis Payne, president of the local chapter was toastmaster of the affair. Tommy Gooch offered the invocation. Chapter officers gave the Opening Ceremony. Duane Howard welcomed the guests and the response was given by Travis Payne, Sr. Bruce Winn introduced the FFA Sweetheart, Donna Erwin and Leo Erwin introduced other guests.

The leadership and livestock teams received recognition from T. L. Devin and five Honorary Chapter Farmer Degrees were conferred on Milton Morris, Joe Hales, W. T. Oliver, E. M. Myers and Bill Wilson by Mr. Devin.

Bill Thompson, Harrell Slack, Robert O'Donald, Tommy Gooch and Richmond Payne sang "If I Knew You Were Coming, I'd Baked a Cake" and "My Heart Stood Still" **accompanied by Miss Loyce Elliot.**

Following Mr. Beisenherz's speech, the closing ceremony was given.

Leo Erwin, Travis Payne, Robert O'Donald and Duane Howard are finishing applications for State Farmer Degrees. They were submitted to the District Committee May 2, at Dimmitt.

STAFF

Editor — Melva Martin
Assistant Editor — Dana Lee Rice
2nd Assistant Editor — Peggy Moore
Advising Editor — Jo Parker
Consulting Editor — Mary Ruth Hill
Sports Editor — Mickey King
Exchange Editor — Geneva Devin
Copyreader — Peggy Moore
Reporters—Melva Martin, Dana Lee Rice, Peggy Moore, Jo Parker, Mary Ruth Hill, Mickey King, Geneva Devin and Norman Stone.
Mrs. Nora E. Gilmore — Sponsor

THE HOME STRETCH

Around the turn they come—and maybe you're having a rough time keeping ahead of that ole' time clock that is to run out May 26. Those themes, book reports and notebooks that were due the day that you just HAD to go shopping for a new summer frock are piling up—higher and higher!

Of course it's hard to find time for such things as these when you're suffering with a bad case of spring fever, but soon the alarm will go off ending the race—and you know what that means!

Looking at it from a different viewpoint, however, if all your work isn't in when the final bell clangs, you will at least have all summer to prepare it for next year.

But if one wants to go sailing down the home stretch with flying colors and a clean slate, then burning the midnight oil is the thing to remedy that!

If there is any danger of being left behind then it's time "ta' get a' hustlin', fer they're comin' into the HOME STRETCH!!!

Four FHA Members Meet in San Antonio

Four Canyon FHA girls attended the State FHA meeting in San Antonio last week. The girls making the trip were Merle Bullard, Houstene Prichard, Betty Graham and Lucille Simon. Mrs. Perry Bell and Mrs. Walter Graham accompanied them.

Other than attending the business meetings and watching the installation of new state officers, they went to a western barbecue and floor show, visited the Chinese tea gardens and Sunken Garden in Breckenridge Park, went through the Alamo, the Buck Horn Saloon, and saw other historical places.

Biography Study Is English Project For Seventh Grade

A biography study is the project of English 7-1 at this time. Each student has made a study of some outstanding person's life, and a booklet containing biographical sketches in his own words, poems, or story reviews with illustrations. The students have learned to prepare a table of contents and a bibliography in addition to helping the class to know more about people; such as Robert Frost, Richard E. Byrd, Robert Browning and many other outstanding writers and explorers. "We feel that the work has been quite successful," states Mrs. Irene Ball.

President

Bruce Winn

Secretary

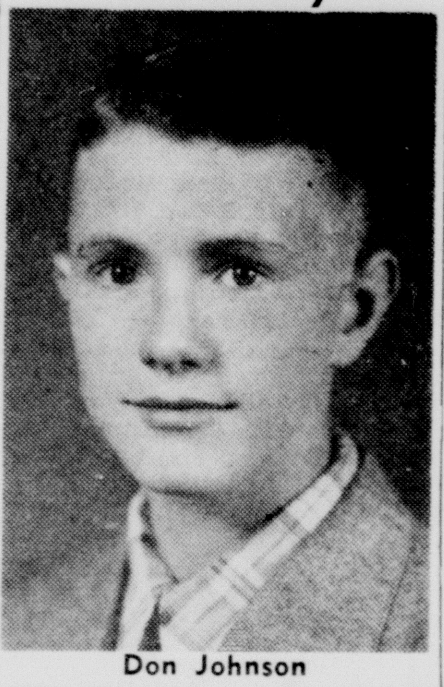

Don Johnson

Box Supper Brings In Needed Receipts

The senior class of 1950 staged a box supper and amateur show last Thursday night in the high school auditorium. The night was loaded with different excitement and fun. First on the senior program was the amateur show in which eight groups participated. They were: Virgil Martin and Teddy Howell playing piano solos, Bruce Winn, singing "There's No Tomorrow," Dixie Whitman giving her version of "Candy And Cake," Norman Stone, Glenn Prater, Lowern Blassingame, Jimmy Wooten, and Clyde Root booming-out "Ol' Man River," Don McDonald clowning "One-zy Two-zy," Patsy and Bobby Vandergriff tap dancing, Sherma Dixon and Dorothy McReynolds, twirling.

A prize was given for the best performer in the talent show. The first prize, five dollars, went to Patsy and Bobby Vandergriff, second prize, three dollars, went to Bruce Winn; 3rd prize, of one dollar went to Virgil Martin, and fourth prize, which who knows what, went to Don McDonald.

After the amateur awards had been made, votes for the most beautiful girl went to Melva Martin, the ugliest boy was Jerry Harding. The box supper began with a bang, the first box selling for thirteen dollars. The highest price paid for a single article at the box supper was a cake which sold for eleven dollars.

Richmond Hales and James Funston were the auctioneers for the night. Wayne Prichard acted as master of cermony. Total receipts for the night was one-hundred and eighty dollars.

Honor Society Has Afternoon Meeting

The first meeting of the Canyon High School 1949-1950 Chapter of the National Honor Society was held Wednesday, April 26, in the school cafeteria. Two short talks, "As The Twig Is Bent" by Mrs. Cecil Simms, and "Tis Good To Live And Learn" by Mr. T. L. Devin, composed the program for the afternoon.

Principal J. E. Miller acted as chairman. Officers were as follows: Brue Winn, president; Donna Erwin, vice-president; Don Johnson, secretary; and Billy Morton, treasurer. These officers will serve for the remainder of the school term.

Membership cards were presented to the senior and junior members present. Also present for the meeting were the sophomore probationary members.

Concluding the activities of the afternoon, tea was served to the group by Mrs. A. K. Knott and Mrs. J. L. Gilmore.

The senior class would like to take this opportunity to thank each and every junior and their sponsor for the wonderful banquet and prom. Everyone present will agree that it was one of the best affairs ever held in the history of CHS. We thank you juniors and hope that you as seniors will be honored by one just as "divine."

Vice-President

Donna Erwin

Grade Notes

The entire grade school was dismissed Friday afternoon in order that all the children might attend the picture show "Cinderella," at the Olympic Theater.

From Mrs. Black's first grade comes news that Tommy Byrd is back in school after being absent for four weeks.

After the special treat of seeing "Cinderella," Friday afternoon, the children of Mrs. Murrell's room were served cheerios by Mrs. Johnny Simms.

A trip to Carlsbad Cavern occupied Velma Jo Frank's week-end, after which she came back to school and told her class, Mrs. Usery's third grade, about the wonders that she saw.

Judy Turner spent the week-end visiting her grandmother in San Saba, Texas.

Mrs. Ford substituted for Mrs. Goodman Friday due to the illness of Mrs. Goodman's mother.

In Mrs. Brasher's room, Juanita Griffin is back after a week's illness.

Wilford Taylor of Mrs. Jones' fifth grade has been absent because of illness.

Sandra Michael won the jackpot of candy and a flying saucer at their class program, "Double or Nothing," last Thursday.

A. G. House won first place in the spelling bee and went to county. Mary Sue Bolton placed second and Nancy Root, third.

Gloria Stoltenburg has been out of Mrs. Davis' sixth grade for several days.

The sixth grade will present their operetta, "Day Before Yesterday," Friday at 1:30.

Cecelia Waters who was in 5J before she withdraw, won in the spelling bee in Oldham County.

Vickie Wiggins is back after several days of illness and Max Wayne Johnson is out of school this week due to illness.

Seniors Are Guests Of Home Ec Class

The senior class were guests of the Homemaking III girls at an informal tea in the Home Ec. dining room last Tuesday afternoon from 3:00 until 3:45.

The tea, which was a part of a class project, taught two lessons: the method of serving and the manner of taking tea, since the Home Ec. girls served themselves after serving the seniors. Most of the faculty members also attended.

Adorning a lace-covered table which included a center piece of purple iris and spirea flanked by tall white tapers, were refreshments of checkerboard, pin wheel and open-faced sandwiches, green punch flavored with cherries and mints which were frozen in ice cubes and pink, white and green mints.

The class members rotated in the duties of serving.

The Junior Class wishes to thank each and every member of the faculty for giving them permission to leave their classes to work on the junior-senior banquet. With the help of the class members, room mothers and faculty, the banquet was a success. Our apology goes to Robert McClendon because the class forgot to put his name on the program cards and in another oversight, his name was also omitted from the State Champion basketball team.

Mr. Ray Schultz's typing class received nineteen new typewriters last Friday which they have been using rather steadily attempting to raise their typing averages. Mr. Schultz said, "I hope that each student increases his work ten words per minute or more."

Educators urge world-wide teaching of amity to children.

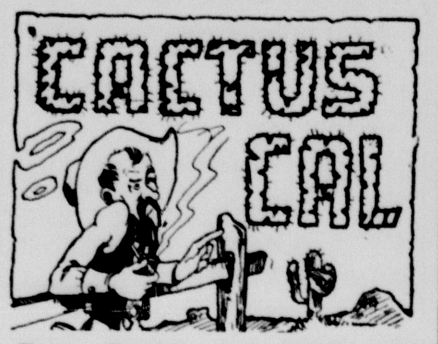

Faye Gunter and Merle Pitt seemed to be enjoying each other's company while riding Merle's motorcycle last Wednesday night.

Gladys Thomas and Terry Mayben are old steadies now. Nice going Gladys!

Why has Lorayne Carter been so blue lately? Is it because Bill Price has been gone, or have they been fussing again?

Don Johnson is getting that yearning look toward Betty Jean Graham again. Beware Betty!

Tommy Gooch and Jim Montgomery took Teddy Howell and Dorothy McReynolds home after the F.F.A. banquet last Tuesday night. Two young farmers who do not keep their minds entirely on agriculture.

Berkeley SoRelle was certainly happy when he bought Betty McGehee's box at the box supper Thursday night. He said that he would have paid a million dollars for it! Some price, but quite a gal!

What about Bruce Winn buying Mary Ruth Hill's box instead of Donna Erwin's? Can this be a triangle?

Norris Root and Patty Ford certainly enjoy each other's company in study hall the third period.

Norman Tucek couldn't take his eyes off of Patsy Vandergriff at the box supper Thursday night.

John Brandt is now going with Sadie Lea Higgins from Umbarger. Tough luck, girls!

Why were there so many good looking stags at the banquet, when all those lovely girls were there without escorts?

Among the luckier creatures of CHS were Berkeley SoRelle and Martha Hales; Ava Dooley and Charles Mobley; Melva Martin and Larry Prater; Linda Dooley and Tommy Gooch; Katie Furlow and Bob Busteed; Barbara McDougal and Troy Burrus; Jo Parker and Norris Root; and Lorayne Carter and Billy Samples.

Some were even luckier, such as the following who received orchids: Donna Erwin from Bruce Winn; Shirley Dixon from Travis Payne; Anita Ruthardt from Robert O'Donold; Sue Jennings from Jerry Harding and Bobby Ford from Leo Erwin.

Senior Personality

Name: Travis Payne
Favorites:
Food: Fried chicken
Drink: Cherry Lime (plain water)
Actress: Jane Russell
Actor: Spencer Tracy
Girlfriend: Shirley Dixon
Song: Forty Year Waltz
Ambition: A successful farmer
Sport: Football
Ideal Person: Abraham Lincoln
Color: blue
Hobby: Working on a farm
Author: J. Frank Dobie
Radio Program: Big Story

Name: Shirley Dixon
Favorites:
Food: Chili
Drink: Limeade
Actress: Lizabeth Scott
Actor: Audie Murphy
Boyfriend: Travis Payne
Song: Long Gone Lonesome Blues
Ambition: To be a housewife
Sport: Skating
Ideal Person: Mr. Ray Schultz
Color: Blue
Hobby: Music
Author: Pearl S. Buck
Radio Program: Dragnet

Senior Boys Top Lions, 33-19 In Week's Basketball Game

Due to the receipts of a basketball game with the Lions Club Saturday night, the senior class is about $75 richer.

The seniors topped the Lions 33-19 in a better game than the score indicates.

Troy Burrus led the winners with ten points, Joe Abbott followed closely with nine and Billy Samples tallied six.

Leonard Britt paced the losers with eight, Odis Crowell garnered seven points.

Entertainment between the halves was furnished by a short basketball game of mayhem. A time out was called when a player's appendix had to be removed by another player with a hunting knife. After a brief rest the patient went back into the play.

The senior class wishes to thank each member of the Lions Club for their cooperation.

European paper industry recovers with aid of E. C. A. funds.

Smallpox in Scotland causes preventive action by U. S.

Help Keep Canyon Clean!

County Winner

Jane Rose

Jane Rose, a member of the eighth grade in Canyon Junior High school, will represent Randall County in the Amarillo News-Globe spelling bee, Saturday, May 6.

In last week's school elimination, Helene Meyer, seventh grader, won second place, and Joe Watson another eighth grader, placed third. The school will give each of the three a medal.

In addition to winning the school medal Jane won the plaque given to all county winners. She will attend a courtesy luncheon at the Herring Hotel Saturday at noon.

At 2 o'clock p. m. in the Amarillo High School she will enter the final elimination with approximately 28 other contestants. The best speller of the group will win the annual Globe-News trip to Washington, D. C.

"Jane has worked hard and is outstanding in her spelling. I feel that she has a good chance to win Saturday. I know all her classmates will be pulling for her," says Mrs. R. E. Ball, sponsor of the project.

Society Sue

Exceedingly becoming to Florence Coffee is her white sleeveless blouse, with which she couples red accessories.

Scollops border the neckline of Mary Elizabeth Jennings aqua blouse which she wore to the box supper Thursday night.

Fire engine red diagonal checks give Larry Hungates' shirt an unusual quality. Another item which is "different" is the material of which his shirt is made, a cool, crisp seersucker.

Recent crew cuts should by all means be mentioned. Outstandingly stylish are those of Norris Root, Mickey King and Joe Abbott.

A shirt with a black and white design on mustard background formed part of Shirley Priddy's attractive ensemble at the box supper.

Also quite chic was Dixie Whitman in her navy blue suit.

Pat Ford looks "mighty good" in a pair of heavy silver earrings which she wears frequently. Gypsyish is definitely the word to describe them.

Ornamenting Mr. Wooten's office last week was Inell Lowe in a green and white print dress.

Providing a suitable background for Mary Mae Peppard's fairness is her powder blue cotton dress with the pearl buttons.

Dainty and eye-catching is the white, eyelet and lace trimmed blouse of Faye Gunter's.

T-shirts are the order of the day for Gladys Thomas, Virginia Thomas and Faye Gunter, who all have one just alike. The skirts are lime green with red and black accents.

Kansas City killings spur drive on political-gangster links.

Walter Huston, noted stage and screen star, is dead at 66.

A LOT OF PEOPLE HAVE THIS IDEA OF A CHIROPRACTOR UNTIL THEY LEARN THE FACTS.

CHARLES W. MARTIN, D. C.
CHIROPRACTOR
2306 4th Avenue
Phone 129

Banquet Held In A Moonlit Garden

In a breath-taking setting of romantic candlelight and a profusion of glittering stars, members of the Junior and Senior Classes assembled on April 28 for the annual banquet with which the Juniors honor the graduating class each year.

Held in the high school cafeteria, an arch of celestial blue angel hair sprayed with silver stars framed the entrance. Blue lighting was used with candlelight to form an enchanting and ethreal atmosphere. Centering the tables were large bouquets of white, chartreuse, sea green, and canary yellow chrysanthemums and lengths of multi-colored rainbow ribbon.

Flower covered trellises in the corners completed the picture of the moonlit garden.

The elaborate menu consisted of: grape juice cocktail, fried chicken, whipped potatoes and gravy, green lima beans, congealed vegetable salad, radishes, carrot slices, hot rolls, butter, orange chiffon cake, lime sherbet, and iced tea.

Candy filled pink and blue plastic baskets with fluted edges and cut out heart designs formed the favors.

The invocation was offered by J. E. Miller, and Dr. Roy G. Boger addressed the group on the value of developing one's personality. Duane Howard was master of ceremonies, Richmond Payne welcomed the guests and the response was given by Wayne Prichard.

A quartet consisting of Donna Erwin, Lorrayne Carter, Barbara McDougal and Anita Ruthhart sang "Moonlight and Roses." Barbara McDougal gave a rendition of "I've Told Every Little Star."

The prom was held at Cousins Hall immediately following the banquet and music was supplied by Weldon Bright's orchestra from Amarillo.

Radar and civilian outposts ready for air attack protection.

U. S. Report to show loss in wheat crop drought.

Bugle that ended the Civil War is given to West Point.

Industrial equipment orders pours into U. S. at record rate.

Demaret annexes Masters golf with 283 to Ferrier's 285.

Atlantic pact organization shows defense planning gains.

Oldest farm edict unearthed; table dates back 4,000 years.

West's prestige in Mideast impaired by social unrest there.

Tito predicts end of "cold war" within year or two.

U. S. beef regrading; to meet changing tastes, is studied.

Flagpole is blamed for airliner's crash in Minneapolis.

House and Senate groups approve 2 billions for farm supports.

Groups Capture Fourteen Medals

Soloists, Quartet, Sextet Rank In First Division

Four CHS band soloists rated in division I at the contest held at West Texas State College last Thursday. They are James Miller, bass horn; Jerry Martin, cornet; Buddy Thompson, French horn; Joan Mickey, clarinet. Those who ranked in second division are Sherma Dixon, twirling; Len McKay, cornet; Bob Cole, alto saxophone; Archie Phelps, trombone; and Virginia Holt, flute. Lonney Davis rated in third division in bass horn.

The clarinet quartet consisting of Joan Mickey, Jo Dickerson, Patsy Vandergriff and Charles Miller placed in first division. Bass sextet, James Miller, Jerry Martin, Buddy Thompson, Archie Phelps, J. T. Maddox and LeRoy Dickerson also placed in first division. The twirling trio, Dorthy McReynolds, Nelda Ruthardt, and Sherma Dixon ranked in third division.

Band Members Get Medals

Band members who placed first were given a medal. Fourteen medals in all were received. Joan Mickey, Buddy Thompson, James Miller, and Jerry Martin received two awards each.

The band made second division rating in concert playing and third division in sight reading. Only four bands of the 17 class A bands who entered took higher rating, and they had been playing longer than the CHS band.

"The rating was good, much better than I anticipated. It shows the band as a whole has worked hard and has been very co-operative," declares Mr. Herman Demus.

Coach And Boys Take Trip North

If travel broadens the mind, Coach George Scott, Garland Butler and Bob Ratliff should have a wide one. They left Canyon Saturday morning and arrived in Chicago in time to see Frankie Lane, the singer, and Bill Farrell with an aggregation of amateur talent in Chicago theaters Sunday morning.

They arrived in Detroit Monday to get Coach Scott's 1950 Pontiac. From there they went to Windsor, Canada, for lunch and then to Ann Arbor, Michigan to see the University of Michigan football team work out and meet the coaches. Monday night was spent in Ann Arbor.

Tuesday they visited Notre Dame University at South Bend, Indiana, where they saw the mighty Irish football team work out. They met Notre Dame coaches and showed them moving pictures of the CanyonDalhart game

They left there Tuesday night and arrived in Canyon Wednesday night.

Build, Buy, Live in Canyon!

"YOURS FOR SERVICE"
is my motto.
Your trade is really appreciated.
DYE AUTO SUPPLY
602 23rd St.
Phone 707

SERVICE
We Specialize in Dodge and Plymouth Service
Good Stock of Mo-Par
Genuine Dodge and Plymouth Parts
DODGE — PLYMOUTH
Dodge Job Rated Trucks
SAMUELSON MOTOR CO.
1407 4th Ave. — Phone 118

RADIATOR
Every Type Radiator Repairing
Complete line of Radiators for Cars, Trucks and Tractors
Miller Radiator Service
Distributors for HARRISON & McCORD
813 W. Sixth Phone 6666
"Most Modern Radiator Shop in the Southwest."
No Side Lines

IMPERIAL CHEVROLET CO.
Southeast Corner Square Phone 234

SALE
Close Out
ALL
LINGERIE
ONE-THIRD OFF
SLIPS—HALF SLIPS
GOWNS—PANTIES
ALL MUST GO

100% NYLON
LADIES
HOSE
$1.00

Bob's Campus Shop
Nationally Advertised Sportswear

Invest Your Printing Money in Canyon

THE AMERICAN WAY

Who'll Pay the Deficit?

San Angelo Man To Speak Here to Educators May 6

BRYAN DICKSON

Approximately a hundred and twenty-five school superintendents, principals, and their guests will be in Canyon Saturday, May 6, for the spring meeting of the Panhandle School Administrators Association. Bryan Dickson, superintendent of the San Angelo Public Schools, will be guest speaker on the subject "In-service Programs."

The first meeting will be held in Room 103 of the Education Building at 5 o'clock. At 7:30 the group will assemble for dinner at the college cafeteria. Dickson will speak at both meetings.

President of the organization is Dean J. W. Dillard of Frank Phillips College, Borger. Other officers are Vance Swinburn, Tulia, first vice-president; Carroll Tartley, Claude, second vice-president; Miss Louise Orr, Amarillo, secretary-treasurer; J. W. Steed, Childress, and Miss Ruth Lowes, Canyon, committeemen-at-large.

MOTHER-IN-LAW CLUB TO MEET IN PITT HOME

The May meeting of the Canyon Mother-in-law Club will be held in the form of a May tea, in the home of Mrs. O. L. Pitt Thursday, May 11th at 2:30 in the afternoon.

Visitors from the National Organization of Mothers-in-law will be present and the local officers will be installed.

Shop McDonald's Sale.

Navy is closing its installations in the Caribbean area.

King Paul holds election proves Greece is a democracy.

Shakespeare to appear in picture form for "comics" readers.

House votes pay rise to 120,000 ex-G. I.'s in postal ranks.

Build, Buy, Live in Canyon!

OSGOOD MONUMENT CO.
AMARILLO, TEXAS
Authorized Dealer
ROCK OF AGES MONUMENTS.
All Leading Grades of Marble and Granite.
Dependable Service
Since 1906
2701 Buchanan Ph. 3-6614

Dr. Waldo E. Houghton
OPTOMETRIST
802-3-4 Oliver Eakle Bldg.
Amarillo, Texas, Pho. 27332

MRS. ROCKWELL ENTERTAINS SUNDAY SCHOOL CLASS

Mrs. Marshall Rockwell, Jr., was hostess to the members of the Naomi Sunday School Class of the Baptist Church, Thursday night.

The group sang a hymn and then a book review on "Thru God's Eyes" was given by Mrs. Joe Carver.

Refreshments of strawberry shortcake and coffee were served to the following: Mrs. Leonard Winters, Mrs. Bill Money, Mrs. Frank Hacker, Mrs. Crews Henry and Dale and Robert Ray Henry, Mrs. Cristler Crain, Mrs. Ray Metcalf, Mrs. Jim Carter, Mrs. J. R. Parker and Jimmie, Mrs. Doris Gillham, Mrs. Joe Carver, Mrs. C. F. Rogers, Mrs. Richard Gidden, Mrs. Wayland Angel, Mrs. Jack Parsons, Mrs. M. K. Cox, Mrs. Jack Downing, Mrs. David Horn, Mrs. J. D. Pruitt, and the hostess, Mrs. Marshall Rockwell, Jr.

CENTRAL H. D. CLUB TO HAVE PARTY

The Central Home Demonstration Club will have an "Unusual" party Friday, May 5th. The party will be at 7:30 in the home of Mr. and Mrs. Fred Marshall.

Help Keep Canyon Clean!

MRS. H. F. CURTIS HAS EDGETOWN H. D. CLUB

The Edgetown Home Demonstration Club met April 28th with Mrs. H. F. Curtis.

Members answered roll call by relating some accident they had experienced. The program included "Safety for children," given by Mrs. Ralph Forrester. Mrs. Dallas Milnar told about accidents in the home and how to prevent them. "Death takes no vacation" given by Mrs. Charles Stratton, and twelve rules for safety were read in conclusion.

Grape juice, cookies, and mints were served to the following members: Mrs. M. E. Sorgee, Mrs. Ralph Forrester, Mrs. T. T. Fain, Mrs. G. B. Heath, Mrs. Dallas Milnar, Mrs. G. B. Combs, Mrs. C. H. Stratton, Mrs. J. H. Wright, Mrs. A. M. Cunningham, Mrs W H. Sparks, and the hostess, Mrs. H. F. Curtis.

T. H. KNIGHTON
Special Underwriter
American United
Life Insurance Company
Phone 456
Canyon, Texas
Floyd V Studer, Supt.

CAMPUS BEAUTY SHOP
Under new management.
MISS JANICE CARTRITE
Owner
Will appreciate new and old customers.

ELECT
J. Blake Timmons
as your
CONGRESSMAN

Capable, honest, energetic and with courage to support his convictions.

Studied Government at West Texas State College.
Studied Law at the University of Texas.
More than four years in service, World War II.
A member of the American Legion and V.F.W.
33 years of age, married and has daughter of 4 years.
Native of this district. Farm boy and businessman.
Served two terms as State Representative.
Deacon in Presbyterian Church.
Blake Timmons is not obligated to any individual, special group, organization or special interest.
He will represent ALL the people of the Panhandle without fear or favoritism.

(POLITICAL ADVERTISEMENT)

STEVENS
For Beautiful
Gifts for Mother
Both pot and cut flowers.
We are ready for you with a large supply

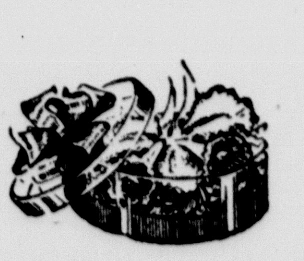

Just try our reasonably priced and beautiful
CORSAGES
Shirley makes them.

Across the street from Neblett Hospital,
and West End of 8th Avenue.

Stevens Floral Company

The delightful weather of the warm May days calls for your most charming sheers and sports clothes. Let us freshen your wardrobe now for days ahead.

MONARCH Fine CLEANING
Alterations · Dyeing · Tailoring
PHONE 24 •••• CANYON, TEXAS

Kitchens and Malone Are Named Most Valuable Players on the West Texas State Teams

Left to right: Miller, Malone, Klenschmidt, Kitchens, and Kimbrough.

Two of the greatest competitors in the history of West Texas State College—Sammie Malone and Charles Kitchens—received the crowing glory of their athletic achievements last Tuesday night at the annual athletes banquet when they received the J. W. Kleinschmidt Trophies as the Most Valuable Player in their respective sports.

Malone, mighty mite of the Border Conference basketball courts, and Kitchens, rugged Buffalo end last season, were given the awards by the donor, Wes Kleinschmidt, Canyon rancher.

Approximately 25$ WT athletes attended the fete, at which Coach Hatcher Brown acted as Master of Ceremonies. Various celebrities, radio, and newspaper men from throughout the area were introduced.

The first Kleinschmidt trophy was given in 1936. At that time, the presentation was limited to football, and the initial prize was given to Toby Wagner. The basketball addition was made three years later when Price Brookfield received the award.

The winners have been:: Football—1936, Toby Wagner; 1937, Elwood Dow; 1938, Foster Watkins; 1939, Foster Watkins; 1940, Ben Collins; 1941, Larry Sanders; 1942, Joe Ed Forbus; 1944, H. H. Bledsoe; 1945, Dwaine Lyons; 1946, Billy Greenfield; 1947, Buck Garrett; 1948 Bill Cross; and 1949, Charlie Kitchens.

Basketball — 1939, 1940, Price Brookfield; 1941, Frank Stockman; 1942, Bill Stockman; 1944, Deacon Johnson;' 1945, J. W. Malone; 1946, Hank Decker; 1947, Glynn Braden; 1948, Hubert Kitchens; and 1949, Sammie Malone.

Tuesday's presentation makes the third time that two trophies will be owned by one family. Brother comtell Burrus, Dwaine Stewart, Bill "Smiley" Price, Nolan Poteet, and Tom Airhart. Little Bill Abbott has returned to the squad on an athletic scholarship after spending his freshman year here in 1947-48. Also, up from last season's terrific frosh aggregation are Dennis "Duck" Walling, Buck Young, Harold Robinson, and Roy Hubbs.

Next year's team will be the first to offer competition from the new field house, now being constructed on the west campus, just south of Stafford Hall.

Elmer Thomas, U. S. Senator from Oklahoma: "What we are doing is getting ready for war. Russia is doing the same thing, but if we get ready, we might be able to prevent it."

Editorial, Christian Science Monitor: "Only the victims of headline hysteria could imagine that spies are going to conquer America."

FALSE PRETENSE

Scene: A divorce court. The judge grumpily regards the husband, who is the complainant.

"Misrepresentation!" he barks. "Isn't that peculiar grounds for divorce? Explain yourself."

"Gladly, your honor," the husband replies. "When I asked her to marry me, she said she was agreeable. She wasn't, judge."

INFORMATION

Today's information item: Snails travel at the rate of one mile in ten years, and never have any traffic accidents.

DEPARTMENT OF COMMERCE
BUREAU OF THE CENSUS

1950 CENSUS
HAVE YOU BEEN COUNTED?

The Census is nearing completion. If you have not been counted here or anywhere else, please fill out the form below and mail it immediately to the U. S. Census District Office at the address shown.

My address on April 1, 1950 was:

House Number and Street .... Apt. No. ....
(Or description of location)

City, town, village .... State ....

NAME OF EACH PERSON WHOSE USUAL PLACE OF RESIDENCE WAS IN THIS HOUSEHOLD ON APRIL 1, 1950 (last name) (First name) (Initial)	RELATIONSHIP OF THIS PERSON TO THE HEAD OF THE HOUSEHOLD, SUCH AS HEAD, WIFE, SON, ROOMER, ETC.	SEX M OR F	COLOR OR RACE	AGE AT LAST BIRTHDAY

CUT THIS OUT AND MAIL TO:

DISTRICT SUPERVISOR,
U. S. Bureau of the Census
Room 310 Federal Bldg.
Amarillo, Texas

MAIL THIS REPORT NOW!

A CONCESSION

Sandy was learning to play the bagpipes. One night, while he strutted about the room, skirling for all he was worth, his wife attempted a mild protest.

"That's an awfu' noise ye're making," she said.

Sandy sat down and took off his boots; then got up and resumed his piping in his stocking feet.

There would be no great ones if there were no little ones.—George Herbert.

College graduates warned that will be scarce through '52.

THEY'RE ALL THERE

The used car market is so bad these days that one of the lot owners had time the other afternoon, in between rounds of gin rummy, to tell of the four classifications of buyers he's getting now.

There's the musical fellow, he says, "I'll make a note of this." Then there's the insommnious buyer; "I'll sleep on it," he says. The animal buyer says, looking under the hood; "I'll bear this in mind." The playful buyer waves bood-bye with a—"Well, I'm just feeling out the market."

Help Keep Canyon Clean!

REPUTATION ESTABLISHED

Foreman (to applicant with slight physique): Do you think you are fit for really hard labor?

Applicant: Well, some of the best judges in the country have thought so!

GOODNESS SAKE!

A disgusted parent wrote a note of complaint to the teacher and wound it up with this: "If all Herbert learns in school is to swear, I'll keep him at home and teach him myself."

U. S. industries to spend 11 percent less for construction in 1950.

La Duchess Shoppe

Now under New Management
MRS. V. K. McCASKILL
and
MRS. GEORGE R. HAND
Owners
Your patronage will be appreciated.
Phone 65

Charter No. 14090 — Reserve District No. 11

REPORT OF THE CONDITION OF

THE FIRST NATIONAL BANK
IN CANYON

In the State of Texas, at the close of business on April 24th, 1950, Published in response to call made by Comptroller of the Currency, under Section 5211, U. S. Revised Statutes.

ASSETS		
Cash, balances with other banks, including reserve balance, and cash items in process of collections		$2,015,218.46
United States Government obligations, direct and guaranteed		1,923,072.28
Obligations of States and political subdivisions		17,760.00
Other bonds, notes and debentures		99,081.25
Corporate stocks (including $4,500.00 stock of Federal Reserve bank)		4,500.00
Loans and discounts (including $6,377.51 overdrafts)		1,917,895.88
Bank premises owned $12,000.00, furniture and fixtures $8,601.44		20,601.44
Total Assets		$5,998,129.31
LIABILITIES		
Demand deposits of individuals, partnerships, and corporations		4,341,956.65
Deposits of United States Government (including postal savings		2,659.27
Deposits of States and political subdivisions		1,422,523.97
Other deposits (certified and cashier's checks, etc.)		20,305.05
Total Deposits	$5,787,444.94	
Total Liabilities		5,787,444.94
CAPITAL ACCOUNTS		
Capital Stock:		
Common stock, total par $100,000.00		100,000.00
Surplus		50,000.00
Undivided profits		60,684.37
Total Capital Accounts		210,684.37
Total Liabilities and Capital Accounts		5,998,129.31
MEMORANDA		
Assets pledged or assigned to secure liabilities for other purposes		1,058,000.00

State of Texas, County of Randall, ss:

I, L. W. Cole, cashier of the above-named bank, do solemnly swear that the above statement is true to the best of my knowledge and belief.

L. W. Cole, Cashier.

Sworn to and subscribed before me this 28th day of April, 1950.

(Seal) Arthur C. Haley, Jr., Notary Public.
Randall County, Texas.

Correct Attest:
W. C. BLACK, J. L. COLE, CLYDE W. WARWICK, Directors.

Just Received All Kinds
BEDDING PLANTS
Tomato and Pepper Plants
Complete line of
NURSERY STOCK
C. H. NURSERY
3506 Canyon Road
LAWN AND BULK SEEDS

When You Think of
PRESCRIPTIONS
Think of
J. J. WALKER
PRESCRIPTION LABORATORY
Yardley Agency

SCHOOL SUPPLIES
Crepe paper and picnic supplies,
Vacuum bottles, Kodaks, films,
22 shells, gloves, Garden seeds.
50 feet garden hose $4.75—a good one.
15 year—$7.96 . . . Plastic 5 yr. $6.95
ALWAYS WELCOME
PRICE GROCERY
Across from High School

Altavene Clark
Admittedly
the Best Qualified
to Render Effective Service
NOW!
Support--
ALTAVENE CLARK
FOR CONGRESS
(Political Advertisement)

Randall County Farmer Hails From Big Chicago

This is the home of Mr. and Mrs. Roy D. Lewis, with another home in the background where the hired man, Chet Linson, and his family have lived the past eight years.

Roy D. Lewis, 75-year-old farmer living nine miles south of Amarillo on the highway, grabs a long-handled spade and helps his hired man, Chet Linson (left) keep the water from the irrigation ditch running over the wheat. However, Mr. Lewis says, after three waterings of the wheat, he is ready to throw in the sponge for this season because of the greenbugs.

By ZEKE BROWN
in Amarillo Times

A Randall County farmer who came to the Texas Panhandle 27 years ago from a surburb of Chicago to escape high taxation, he says, is experiencing irrigation problems on a 588-acre farm ten miles north of Canyon on U. S. Highway 87.

He is Roy D. Lewis, now 75, who drilled some of his wheat three times last fall and now is about to plow it under to get his cropland ready for row crops or summer fallow.

"I have only 70 acres under irrigation, lying along the east side of the highway, but it is not doing much good now," Mr. Lewis told the editor of the Southwest Plainsman two weeks ago. "And we have watered that piece of wheat three times already."

Some of the irrigated wheat has greened up enough for grazing purposes, but it looks hopeless for a crop this year.

Mr. Lewis was born and reared in a community south of Chicago, one of those "commuter" towns where most of the folks ride back and forth each day to a job in the big city.

"I was in the dairy business there and also worked in the tile business," he relates.

Mr. Lewis has accumulated a great quantity of farm machinery during the last 25 years. But one of his proudest possessions is a farm wagon that looks as good as new.

"That wagon came out of the factory at Batavia, Ill., back in 1917, making it 33 years old now," he says. "We used it in our farm work until a few years ago but it has been three years now since we had a horse on the place. We have kept the wagon in the barn all thsee years which has preserved it."

Other items on the farm include a poison spreading machine for grasshoppers which has not been used in nine years but which Mr. Lewis feels might "come in handy this year because of all the predictions about this going to be a bad hopper year." Another item, the only one like it in Randall County is a so-called "Western Land roller" for sowing alfalfa or grass seed. It was purchased at the factory in Hastings, Nebraska.

Mr. and Mrs. Lewis have four sons and two daughters, including Richard, now in Arizona; Royal, now in California; Earl Lewis of Plainview; Harold Lewis, with the Santa Fe in Amarillo; Mrs. Marjorie Fugey, in Alice, Texas, and Miss Ellen Lewis of Amarillo.

Chet Linson has been the "hired man" on the Lewis farm for the last eight years. He and his family live on the place.

Roy D. Lewis, farmer living seven miles south of Amarillo, is proud of that wagon which he bought at the factory in Batavia, Ill., 33 years ago. It has been kept under cover all these years and looks almost like a new one today. It has truly become a rare vehicle on the high plains.

SCOTCH ANTIDOTE

Bound for a trip across the English Channel, Jack McGregor sought out the captain of the boat, and said, "My guid man, canna ye no tell me what I can do to prevent seasickness?"

"Got a shilling?" the captain inquired.

The Scot produced the necessary coin from his carefully sequestered purse.

"Good!" exclaimed the captain. "Now put it between your teeth, and hold it there until we get across."

MINOR ROLE

Little Annie was walking the floor shouting and wildly gesticulating.

"My goodness, Annie," her mother cried, "don't be so noisy. Why can't you be quiet like Jimmy? There he is in the corner, hardly saying a word."

"Oh, he's got to be quiet," Annie retorted.

"Really?" mother rejoined.

"Yes," Annie explained, "we're playing he's daddy coming home from the lodge, and I'm you."

Dwight D. Eisenhower, General, U. S. Army, retired: "The world cannot carry a great and burdensome armament forever without developing an acute situation."

Gabriel Gonzales Videla of Chile: "My country has been, through history, a refuge for those seeking peace and spiritual freedom."

Deals in Dirt

Benton King et ux, to H. B. Jordan, lots 14 and 15, blk. 33, Wolflin Estates, South Amarillo.

REVIVAL

Beginning Sunday, May 7th at the Assembly of God Church, Roy Hyatt, Amarillo policeman and evangelist will speak each evening at 7:45 o'clock.

PEPPER COURSE

What do the ladies talk about while they sit under the dryer in the beauty parlor? Well, a beautician friend of ours has very stingily assuaged our curiosity on this score by relating the following exchange which occurred the other day between two of his patrons.

Mrs. Benefield: "Does your cook ever give you any of her impertinence?"

Mrs. Lakeland: "No, she charges me $30 a week for it!"

THE RIGHT PLACE

The ukulele business is staging a brisk comeback, according to the alert Wall Street Journal. One New York company is selling, at a rate of 2,500 a day, plastic ukes which retail at $5.95 each, have nylon strings and can be played under water, which we're inclined to hope will be.

NOTHING

Nothing is any more interesting or irritating than a brilliant young college grad equipped with hot and cold runing ideologies and drawing his conclusions on the basis of limitless inexperience.

UPSETTING

The upsetting thing about American politics is that it's always an election year—or, if it isn't next year is.

BIG PAW

The year's incidents in eastern Europe, Asia, etc., reveal in its stark entirety the Soviet foreign policy; the Iron Hand, combined with the boarding house reach.

John G. Sparkman, U. S. Senator from Alabama: "We cannot be Dixiecrats in Alabama and Democrats in Congress.

Help Keep Canyon Clean!

Anthony C. McAuliffe, Major General, Chief of Army Chemical Corps: "If, despite the grace of the Almighty, the cold war should become hot, we've got to be prepared to combat whatever weapons are directed at us."

Guy M. Gillette, U. S. Senator from Iowa: "Ominous reports from Eastern Germany tell of a revived German Army under Communist command."

A motor rewound here has its full rated horsepower — the work is superlatively done by specialists and is wholly guaranteed. Regardless of type, size, make—we can service your electric motors perfectly, economically.

Wirt Electric

RAEF BROS. BUTANE AND APPLIANCES

We have house to house delivery on Butane and Propane, as well as irrigation fuel.

Installation and Service of Butane Appliance by licensed and bonded service men.

Quick and Courteous Service

Phone Raef Bros. at Umbarger and St. Francis

Hanson W. Baldwin, military expert: "Nor does anyone yet know precisely whether a hydrogen bomb can be built."

Franklin Reynolds, author: "Berlin is a huge, sprawling monument to death."

Karl R. Bendetsen, Assistant Secretary of the Army: "We must strike a balance in our preparations so as to be reasonably safe, both from aggression and economic chaos."

Rev. Robert A. Jardine, who married the Windsors, dies.

IT'S TIME

NOW IS THE TIME to get the Tractors and other farm machinery ready for work.

We have THE TIME, THE MEN and THE EQUIPMENT to give you the service you desire.

We will come get your tractor and return it in first class shape.

We use genuine CASE parts and guarantee our work.

We have a few good used tractors in tip-top shape.

COME IN AND MAKE A DATE WITH US

to do your tractor work either in our shop or at your farm

O. A. May

Case Dealer

•Here's where you get the liveliest Fire-Chief ever. Stepped up for pepped-up power, for quick starts—getaways and climbs. Drive in today, fill your tank with Fire-Chief—always at *regular* price.

TEXACO FIRE-CHIEF GASOLINE

Morrison Texaco Station

Phone 633

And here is that machine spreading grasshopper poison, found on the Roy D. Lewis farm a few miles south of Amarillo on the highway. Mr. Lewis, satnding by it, says it has been nine years since he used it but that it will "probably come in handy this year, judging by all of the predictions." He says it was worth a lot during the three years he used it before.

LOCAL AND REGIONAL SPORTS REVIEW

Sponsored by Cole & McGahey, Your Firestone Dealer

Here's Where Your SPRING SERVICE Dollar Goes Farthest!

● It's tune-up time . . . and a good time to *save money*, too! Our skilled mechanics and specially designed, factory-approved equipment mean no wasted time, no "second guessing," no hidden charges. Our fair price policy will encourage you to come back again.

Come in and see us today. Start the season right . . . motor-wise and budget-wise!

Randall Motor Company

1614 4th Ave. Phone 63

You'll find the men who know your car best at the sign of BETTER SERVICE

Linen Shower Honors Miss Jerry Foster

Miss Jerry Foster, bride-elect of Frank Stallings, Jr., was complimented with a linen shower Thursday evening, April 27 in the home of Mrs. Lorenzo Wirt. Members of the "Lou Lester Club" were invited guests.

The honoree, her mother, Mrs. D. M. Foster, and Mrs. Wirt formed the receiving line. Miss Foster was presented a corsage of gardenias circled with pink rosebuds. Mrs. Foster's corsage was of white asters.

Miss Laura Davis presided at the bride's book. The gift table was centered with a bride doll holding a silken bag which bore the letters "Frank." The doll was circled with many lovely gift packages.

Entertaining rooms were decorated with seasonal flowers.

Sandwiches, angel food squares, tea and coffee was served to the following guests: Mrs. Jessie Reid, Mrs. Levi Cole, Mrs. Frank R. Phillips, Mrs. Lee Johnson, Mrs. Nell Pierle, Mrs. Otto White, Mrs. Berle E. Mayfield, Mrs. Clyde McElroy, Mrs. Hud Prichard, Mrs. N. E. McIntire, Mrs. Ed Gerald, Mrs. Ernest Brown, Mrs. Frank Hicks, Mrs. H. E. Campfield and Mrs. Martha Nell Polk from Eunice, New Mexico. Misses Laura Davis, Bertie Mae Williams and Vera A. Crawford, the honoree, Mrs. Foster and the hostess, Mrs. Wirt. Those sending gifts were Mrs. Marie Hair and Miss Beryl Hixson.

Chester W. Nimitz, Fleet admiral, U. S. N., retired: "I don't think I will live to see the hydrogen bomb developed and I hope I don't."

Alben W. Barkley, Vice-President: "We face the most powerful and aggressive foe in our history as a nation."

OUR DEMOCRACY — by Mat

HEIRLOOMS

Every American family has some treasure of the past to cherish —

—AND EVERY FAMILY HAS SOME TRADITION, TOO, THAT LIVES THROUGH THE GENERATIONS.
UNIVERSAL IS THE AMERICAN FAMILY'S TRADITION OF PROVIDING—*THROUGH THEIR OWN INDUSTRY AND THRIFT*— FOR INDEPENDENCE AND FREEDOM FROM WANT.
IT IS A TRADITION THAT HAS MADE AMERICAN DEMOCRACY MORE PRODUCTIVE — AND THE AMERICAN STANDARD OF WELL-BEING HIGHER THAN THAT OF ANY OTHER PEOPLE.

MRS. FRED JENNINGS IS HOSTESS TO BRIDGE CLUB

Hostess on Thursday afternoon, April 27 at 2:30 o'clock to the Hi-Lo Bridge Club was Mrs. Fred Jennings. Arrangements of seasonal flowers were featured in the entertaining room, and the western motif was carried out in tallies and favors. High score prize was won by Mrs. Dudley Bayne, and Mrs. Jack Walker took low score. Winner of the traveling prize was Mrs. Chris Wooten.

A salad course with coffee was served to Mrs. Bayne, Mrs. O. W. Parker, Jr., Mrs. Frank Kimborugh, Mrs. D. A. Brown, Mrs. Cliff Minar, guests, and Mrs. B. B. Warren, Mrs. James Murphy White, Mrs. Clarence Eugene Thompson, Mrs. Oscar Hinger, Mrs. Jack Taylor, Mrs. Louis Hinders, Mrs. Leroy Moreland, Mrs. Harold Erwin, Mrs. Tommie Lair, Mrs. Stuart Condren, Mrs. A. C. Haley, Jr., Mrs. Jack Walker, Mrs. Chris Wooten, Mrs. Bill Sternenberg, Mrs. Robert Bellah, and the hostess, Mrs. Jennings.

PALO RUSK RUSK H. D. CLUB MEETS WITH MRS. NORTHCUTT

The Palo Duro-Rusk Home Demonstration Club met in the home of Mrs. R. R. Northcutt, Tuesday, April 25th, at 2:30 p. m.

The demonstration, "Control of Plant Diseases and Insects," was given by Miss Lou Ella Patterson, Randall County Home Demonstration Agent.

The meeting was adjourned and refreshments were served to the following: Mrs. Lois Knox, Mrs. Henry Miller, Mrs. J. C. McClendon, Mrs. Douglas Marshall, Mrs. Ed Reynolds, Mrs. James Stipe, Mrs. Clem Dugan, Mrs. Roger Dugan, Mrs. Oscar Smith, Mrs. Noah Amason and Mrs. Clyde Pannell.

John Foster Dulles, Republican adviser on Foreign Affairs: "If we want to have a world organization, then it should be representative of the world as it is."

PLEASE DO

Charles McCarthy is more or less reliably reported as saying: "Until this thing blows over just call me Mortimer Snerd."

Omar N. Bradley, chairman, U. S. Joint Chiefs of Staff: "National pride and sovereignty are often paid for with the life and blood of soldiers."

GEOGRAPHY

A single woman's geography: Cape of Good Hope, 16; Cape Flattery, 20; Lookout, 25; Cape Fear, 30; Cape Farewell, 40.

Build, Buy, Live in Canyon!

LORRAINE *Trique Stripe* *Sleepy Time Tog!*

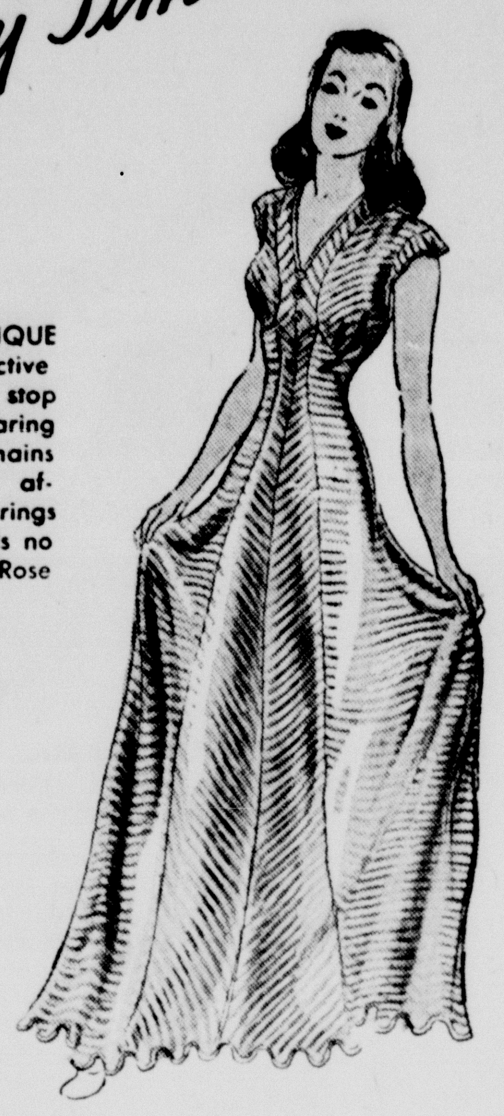

$2.98

Newly improved TRIQUE STRIPE with distinctive satin bars and run stop stitch. This long wearing Rayon fabric remains lovely and lustrous after countless wearings and washings. Needs no ironing. Colors: Tea Rose and Aqua.

EXTRA SIZES

$2.98

Small 32/34 Medium 36/38 Large 40/42
Stout 44/46 X Stout 48

T. A. Black

Harry S. Truman: "During the present postwar transition period, our agricultural legislation is necessarily costly."

Russians again emphasize preparedness for peace moves.

The nearer we come to great men the more clearly we see that they are only men.—Jean de la Bruyere.

Halsey says U. S. can win by getting truth into Russia.

A lamentable tune is the sweetest music to a woeful mind.—Philip Sidney.

The Canyon News goes into the homes where it is invited, and read by all members of the family. Classified ads pay. tf

SUPERCRAFT LUGGAGE

Man's three suiter	$30.00 plus tax
Man's companion case	$20.00 plus tax

Come in and see this fine luggage.

T. A. BLACK

DINNER AT THE LITTLE HOUSE HONORS PAEGLE FAMILY

Mr. and Mrs. Eduard Paegle and son Ronalds who have recently come to Canyon to make their home after spending the last five years in a displaced persons camp in Germany, were guests of honor at a dinner Sunday given by members of All Saints' Episcopal Church at the Little House of Fellowship, following the Sunday morning church service. Miss Mary Moss Richardson was also a guest at the dinner.

Others present were Rev. Henry Seaman, Mrs. Joseph Findley, Mrs. Hester Finley, Mrs. O. L. Coleman and Emma Liston; Mr. and Mrs. C. L. Joyner, Jimmie, Charles and Bobbie; Mr. and Mrs. Frank Kimbrough and Frank, Jr.; Mr. and Mrs. L. H. Creed and Walter; Mr. and Mrs. Fred Jennings and Scott; Mr. and Mrs. W. E. Parker, Dannie and Rose Ellen; Miss Jo Ann Cooley, Miss Jane Darland, hostess at the Little House of Fellowship; and Mr. and Mrs. Everett Glenn.

Lewis L. Strauss, former member, Atomic Energy Commission: "We would be justified in using every weapon we possess to insure the preservation of our freedom and our way of life."

TRUTH

A bridge table is one place they're eager to do a husband's bidding.

Rudolph Flesch, writing consultant: "The essay is dead and the business memorandum is alive."

Monroe E. Deutsch, educator: "I say flatly a fanatic in any realm should not be on the staff of a college or a university."

If one hears bad music it is one's duty to drown it by one's conversation.—Oscar Wilde.

Music is almost as dangerous as gun powder.—Jeremy Collier.

ZITA H. D. CLUB MEETS AT MRS. FRANK GRUVER HOME

The Zita Home Demonstration club met in the home of Mrs. Frank Gruver, April 25th. After the business session the following program was presented: "Safety for our children" by Bailey McCormick, "Play safe against Lightning" by Mrs. Donald Olson. "Death takes no holiday" by Mrs. Frank Gruver. Refreshments of cake, ice cream and coffee were served to the following: Mrs. Forest Gruver, Mrs. Bailey McCormick, Mrs. D. C. McCormick, Mrs. E. A. Michael, Mrs. Emil Olson, Mrs. Arthur Olson, Mrs. Donald Olson, Mrs. H. D. Rose, Mrs. Marshall Rockwell, Sr., Mrs. Ralph Ruthardt, Mrs. Glenn Truax, Mrs. D. C. McCormick, guest and the hostess.

The next meeting will be with Mrs. Bailey McCormick.

BY FAR!

By far the most costly surplus the taxpayer has to pay for in this country is the surplus of government.

Music is a kind of counting performed by the mind without knowing that it is counting.—J. W. Lerbuiz.

you're Right on the line with

'MINUTE-MODERN' **MASTERBILT** *Slacks*

- **In featherlight, wrinkle-resistant fabrics!**
- **Clear bright patterns that blend with new sport shirts and jackets.**
- **Smart lines that make the most of YOU!**
- **Value that makes Masterbilt everybody's favorite! All sizes.**

$6.90

T. A. BLACK

Genteel

Fashioned by *Claire Tiffany*

Embroidered eyelets, dainty scallops highlight crease-resistant printed voile. Breeze-cool with short sleeves, V neckline, gracious skirt. Pink, light blue, nile green—each printed in jet black. 38-44.

$10.95

T. A. BLACK

Van Heusen REG. T. M.

***CENTURY* shirt**

its soft collar won't wrinkle . . . ever!

Regular or widespread collar. French or single cuffs

$3.98

Coast-to-coast sensation! New and revolutionary Van Heusen Century has a soft collar that stays neat day through night without starch or stays. Collar is *woven in one piece* . . . has no linings to wrinkle. Even the fold line is woven in so it feels handkerchief-soft . . . can't be folded wrong. All this plus smart, low-setting Van Heusen "Comfort Contour" collar styling . . . guaranteed lab-tested fabrics. No wonder it's America's wonder shirt!

T. A. Black

For Party or Playground

PHOENIX *Socks*

39¢

Favorites of yours or your children wherever they're worn. Gayly designed color and pattern effects. Constructed for fine fit children need — with nylon reinforced heels and toes to stand the wear that children give them.

Sizes 6 - 8½

T. A. BLACK

May 14 is HER day

Give Mother portraits of her loved ones

TRULY FINE PORTRAITS

The love and the comforting presence of the family she has raised are best expressed by a portrait of the whole family, that Mother will keep with her always. Call our studio for an appointment.

Britain's Studio

Phone 222

WT Orchestra Makes Final Appearance

Featuring the "Unfinished Symphony" by Schubert, the West Texas State College Orchestra will make its last appearance May 4. This will be the first time the orchestra, under the direction of Lewis Stoelzing, has presented a complete symphony.

Florence Coffee, daughter of Herschell Coffee, of the West Texas Government department, will be guest pianist. Miss Coffee will play a "Rhapsody" by Federer with orchestra accompaniment.

A modern group of contemporary American arrangements constructed around the old tune "The worms crawl in—the worms crall out," will also be played.

Other numbers to be presented in concert are "Menuet" by Handel; "Norwegian Dance," Grieg; "March From Athalia," Mendelssohn; and "Traumerei," McDowell.

Several Amarillo musicians will also appear with the WT orchestra.

W. N. Hicks Popular Home Builder

Throughout the Panhandle there is no contractor more worthy of mention in these columns than W. N. Hicks who is located at 1100 Bellaire in Amarillo. This popular contractor has a reputation for taking great pride in the modern homes that he builds and leaves nothing undone which will keep them from holding a conspicious place in the community.

Inherent ability is manifested in all of the cleverly arranged buildings erected by W. N. Hicks. The many homes that he has built are well thought out, roomy and convenient. Only expert building craftsmen are employed, who carry out instructions to the letter, using only the very highest quality lumber and other building materials. Because of these outstanding features it is little wonder that the name of W. N. Hicks ranks high in the construction field in the Panhandle and his services are in such demand.

To the efforts of this progressive and popular building contractor of Amarillo many of the finest residences are due. It is most fitting therefore to include in this review the name of W. N. Hicks as being among the leaders in the contracting field and to wish for him many years of continued successful operation.

L. S. Hatcher Heads Contracting Firm

A general building contractor who has won a splendid reputation for his ability in new construction of homes in this area is L. S. Hatcher, who heads the construction company bearing his name. His many years of experience and the fact that he uses only the very best of materials and his construction crews are thoroughly experienced has been responsible for Mr. Hatcher's success in his field.

By the most careful supervision at all times he has managed to maintain an outstanding record of efficiency which to a large degree accounts for his ability to provide the maximum of quality construction for the minimum cost.

For those contemplating the construction of a home this spring the services of the L. S. Hatcher Construction Company are to be highly sought. Mr. Hatcher will personally be glad to discuss your particular home requirements and recommend the best possible means to accomplish your desires. This service is placed at the disposal of interested parties and is given without obligation. You will find him most cooperative and he will offer many suggestions based on the knowledge he has gained by his experience that will be of benefit in the planning of your home.

We give full credit to L. S. Hatcher for the good he has accomplished in the development of our area and recommend his services to our many readers.

Paul King Outstanding Builder

In the contracting circles, among the lumber trade, real estate men as well as a countless number of home owners the name of Paul King has become outstanding in Amarillo because of his accomplishments in constructing some of the better homes in this area. It is a known fact that many contractors take the "short cuts" both in the use of proper material and workmanship to bring down building costs, which of course is false economy because when the "test of time" has been made repair bills will increase which will far more than off-set the cost of original sound construction with quality material.

Those who have availed themselves of the service of Paul King Construction Company located at 2402 Parker in Amarillo are loud in their praise for the sound construction, quality materials and extremely good judgment that Mr. King uses when building a "Better Home."

If you are contemplating the construction of a home it would indeed be wise to consult with this popular Amarillo contractor and have him take you to a few of the satisfied home owners whom he has served and actually see these outstanding homes that he has built and hear first hand from their owners their own story of the satisfaction they are enjoying in their "King Built Home."

We take this opportunity to compliment Paul King and his organization for the contribution that they have made to the Panhandle in serving our home owners so well and wish for them many years of continued prosperous operation.

F. T. C. cracks down on Camel and Old Gold advertising.

Progress Aided By Dewey A. Hicks Construction Co.

An organization with a seasoned building staff is the Dewey A. Hicks Construction Company located at 1111 Broadmoor in Amarillo, with the results that real satisfaction is expressed at the completion of each job.

In the construction business, success is predicted upon having the proper material, equipment and man-power available. To accomplish this requires familiarity with the sub-contracting facilities and material supply sources.

With a background of many years' experience in the construction business, Dewey Hicks has developed a thorough and complete knowledge of the contracting field requirements and additionally adds his personal supervision to each of the jobs his organization undertakes. The result has been that Dewey A. Hicks Construction Company has become a leader in the contracting field.

Credit for the forward strides taken by the Hicks Contracting firm should go to Dewey A. Hicks himself. He is above all a builder who combines experience and good business knowledge. Work he does today will stand in mute testimony of his ability in the years to come and will continue to be the source of public satisfaction.

SO STRANGE

A guest at a hotel was complaining to the proprietor: "Your lunch today was terrible. I nearly lost my appetite."

"So? What was the matter?"

"Well, I found a hair in the ice cream, a hair in the honey, and a hair in the applesauce."

"You did, now; that's funny. I can understand how the hair got in the ice cream; it came from shaving the ice. And the hair in the honey probably came from the comb. But what gets me is the hair in the applesauce. I bought the apples myself, and they were Baldwins."

J. Lawson Collins, General, Army Chief of Staff: "Western Europe is of great importance to the security of the United States."

Farm prices steady for month with items bought higher.

Flies Like To Go In Homes at the Open Windows

"Go in and out the window" is a line from a children's game which thousands of little youngsters have played for years. It may be used to describe something else, too, for flies like to go in and out windows. Dr. Geo. W. Cox, State Health Officer reports that fly infestation will be heavy this year. So, now is the time to kill those early flies . . . before they have a chance to produce thousands more during the summer.

These pests love to buzz around in uncovered garbage pails, stables, old privies, and in homes around uncovered food. Do you have a metal garbage pail with a tight-fitting lid? Are screens on your windows and roors in good repair? Waste should be removed from stables often, for horse manure is one of the chief breeding places of flies. Children can help to keep flies out of the house by keeping screen doors closed, and swatting the flies that enter the house.

Flies carry germs on their fast-moving wings, in their tube-like mouths, and on their furry legs and feet. What are some of the diseases they spread? Typhoid fever, dysentery, and tuberculosis are spread by these insects who feed on germ-laden filth.

Clean-up campaigns, screening, and spraying with insecticides are the best methods for getting rid of flies. Special care should be used in the use of DDT, or other insecticides . . . directions should be followed carefully. Let's clean up on the new crop of flies to protect the health of our families.

SNORING OBLIGATO

Walking down the street one morning, Willem Mengeliberg, the celebrated Dutch conductor, encountered a member of his orchestra.

"My, my, but you look prosperous!" Mengelberg observed. "How do you manage it?"

"Oh, I'm a busy man," replied the musician. "Besides playing in the orchestra, I play in a quartet, give lessons and perform on the radio."

"Really," rerejoined the conductor, "When do you sleep?"

"During the rehearsals," came the calm rejoinder.

GOOD FRIEND...

or

KILLER?

Your car will serve you well when it is in first class condition.

Have it checked often and eliminate mechanical defects.

Lindsey Motor Co.

Ford Agency Gulf Products

Your Signature

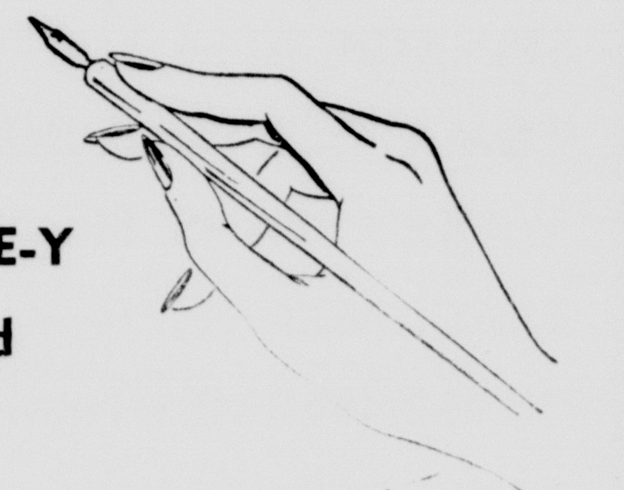

It Spells Out M-O-N-E-Y For Your Personal and Business Needs!

Your signature is very, very important to your future financial success. Guard it well!!

Be sure that your checks are correctly signed, and that you use checks furnished by the bank which has your deposit.

PROMPT SERVICE

We are always pleased to serve you.

First National Bank

Member Federal Deposit Insurance Corporation

Which New Motor Oil has Everything?

A NEW HIGH IN "Lubri-tection"

PHILLIPS 66 PREMIUM MOTOR OIL

NEW ANTI-CORROSIVE ACTION! Protects against the main cause of piston wear.

NEW ANTI-ACID ACTION! Guards against the damaging effect of acids on bearing surfaces.

NEW CLEANSING ACTION! Helps prevent sludge and varnish. Helps save gasoline.

NEW ULTRA-HIGH STABILITY! Helps maintain constant level of oil viscosity.

Hear the Rex Allen Show, Fri. Night on C.B.S.

NEW LIFE FOR YOUR ROOMS WITH JUST ONE COAT!

Lowe Brothers

MELLOTONE

FLAT WALL PAINT

One coat covers most surfaces

Flows on freely

Requires no priming coat

May be washed repeatedly

HIDES INTENSELY

One-coat Mellotone is the quick, easy way to give your walls a velvety, durable finish that *withstands repeated washings*. Mellotone hides so perfectly that one coat covers most surfaces. It dries to a lovely matte finish. Comes in a wide range of STYLE TESTED colors selected in keeping with the latest color trends.

BURROW LUMBER COMPANY

SHOP THE ALL CASH WAY AND SEE THE DIFFERENCE

TAYLOR & SONS PAY HIGHEST MARKET PRICES FOR HIDES AND EGGS

Taylor & Sons COUNTRY ★ STORE

YOUR HOME TOWN BOYS

CASH AND $AVE

LISTEN TO EDDY ARNOLD EVERY TUESDAY, THURSDAY AND SATURDAY MORNING 7:15 on KGNC, Amarillo 710 on your Dial.

$$$ DOLLAR DAY $$$

TOMATO JUICE, Hunt's, 46 oz. can	5 for $1.00
CATSUP, Hunts, 14 oz. Bottle	6 for $1.00
APRICOTS, Whole Unpeeled in Syrup, No. 2½	5 for $1.00
CORN, Shurfine Cream Style Golden, No. 303	8 for $1.00
CORN, Shurfine Whole Kernel Golden, No. 303	8 for $1.00
GREEN BEANS, Shurfine No. 2 Whole Blue Lake	4 for $1.00
GREEN BEANS, Sunny Coast Cut, No. 2	10 for $1.00
HOMINY, Shurfine, No. 2 cans	11 for $1.00
MUSTARD GREENS, Shurfine, No. 2 cans	11 for $1.00
PEAS, Hunts No. 2, Tender Garden	7 for $1.00
PEAS, Hunt's No. 1, Tender Garden	9 for $1.00
PORK AND BEANS, Shurfine, No. 300 cans	10 for $1.00
SAUERKRAUT, Shurfine, No. 2	10 for $1.00
SPINACH, Alma, No. 2	8 for $1.00
TOMATOES, Hunt's Solid Pack, No. 300	9 for $1.00
WAXED BEANS, Shurfine Fancy Whole No. 2	4 for $1.00
BLACKBERRIES, Hunt's in Syrup, No. 2	5 for $1.00
BOYSENBERRIES, Hunts in Syrup, No. 2	5 for $1.00
FRUIT COCKTAIL, Shurfine in Heavy Syrup, No. 2½	3 for $1.00
FRUIT FOR SALAD, Hunt's Newest Fruit Salad, No. 2½	3 for $1.00
LOGANBERRIES, Hunt's in Heavy Syrup, No. 2	5 for $1.00
PEARS, Shurfine No. 2½, Halves in Syrup	3 for $1.00
PEACHES, Shurfine, Halves in Syrup, No. 2½ can	5 for $1.00
PRUNE PLUMS, Hunt's No. 2½ in Heavy Syrup	6 for $1.00
CHERRIES, Shurfine, Red Sour Pitted No. 2	4 for $1.00
HI C ORANGE AID, 46 oz. cans	3 for $1.00
PRESERVES, Hunt's 1 lb. jars Apricot	5 for $1.00
PRESERVES, Hunts, 1 lb. jars Blackberry	5 for $1.00
PRESERVES, Hunt's 1 lb. jars Boysenberry	5 for $1.00
PRESERVES, Hunt's 1 lb. jars Loganberry	5 for $1.00
PRESERVES, Hunt's 1 lb. jars Strawberry	3 for $1.00
CANNED MILK, Shurfine, Tall Cans	10 for $1.00
NORTHERN TISSUE, 650 sheet rolls	14 for $1.00
PLASTIC APRONS, Assorted Designs	3 for $1.00

FRESH FRUITS AND VEGETABLES

LEMONS, Sunkist, 360 size, doz.	26¢
NEW POTATOES, Red, lb.	6¢
FLORIDA ORANGES, 150 size, lb.	7¢
SQUASH, Yellow, lb.	10¢
CUCUMBERS, U. S. No. 1, lb	11¢

FRESH AND CURED MEATS

PORK ROAST, Lean, lb.	39¢
BACON, Plainsman, lb.	38¢
BEEF RIBS, Lean and Meaty, lb.	29¢
SIRLOIN STEAK, Fancy Beef, lb.	62¢
PURE LARD, Made Here, lb.	16¢

SHRIMP FOR FISHING

Consistently **TAYLORS** Prices Are **LOWEST**

Headquarters For the Home Builder

TAYLOR & SONS PAY HIGHEST MARKET PRICES FOR HIDES AND EGGS

SHOP THE ALL CASH WAY AND SEE THE DIFFERENCE